

304 Northstar

ALL ELEVATIONS ON THIS SHEET REVISED TO REFLECT NEW CONCOURSE TILE SIZES.



OWNER
MINNESOTA SPORTS FACILITIES AUTHORITY
900 SOUTH 5th STREET, MINNEAPOLIS, MN 55414

OWNER
MINNESOTA WIKINGS FOOTBALL, LLC
6500 VIKING DR., EDEN PRAIRIE, MN 55344

ARCHITECT / INTERIORS / BRANDING
HKS, INC.
3501 N. ST. PAUL ST., SUITE 100, DALLAS, TX 75201

ASSOCIATE ARCHITECT - SKIN
STUDIO FIVE ARCHITECTS
322 FIRST AVE. N. SUITE 400, MINNEAPOLIS, MN 55401

ASSOCIATE ARCHITECT - INTERIORS
STUDIO HIVE
901 NORTH 5th ST., SUITE 228, MINNEAPOLIS, MN 55401

MEP / TECHNOLOGY / LIGHTING
M.E. ENGINEERS, INC.
10555 WEST 43rd AVE., WHEAT RIDGE, CO 80033

STRUCTURAL ENGINEER
THORNTON TOMASETTI
12750 MERIT DR., SUITE 750, LB-7, DALLAS, TX 75251

CIVIL ENGINEER
EVS, INC.
10255 VALLEY VIEW, SUITE 123, EDEN PRAIRIE, MN 55344

LANDSCAPE ARCHITECT
OSLUND AND ASSOCIATES
115 WASHINGTON AVE. N., MINNEAPOLIS, MN 55401

AUDIO VISUAL CONSULTANTS
ACOUSTIC DIMENSIONS
1508 WRIGHT BROTHERS DR., DALLAS, TX 75001

WJHW
4801 SPRING VALLEY RD., DALLAS, TX 75244

CODE / FIRE PROTECTION
FSC, INC.
9225 INDIAN CREEK, SUITE 300, OVERLAND PARK, KS 66210

FOOD SERVICE
RICCA NEWMARK
5235 SOUTH VALENTIA, GREENWOOD VLG, CO 80111

WAYFINDING
SELECT PERKINS DESIGN
432 CULVER BLVD., PLAYA DEL REY, CA 90293

VERTICAL TRANSPORTATION
ELEVATOR ADVISORY GROUP
14530 PENNOCOCK AVE., SAINT PAUL, MN 55124

ADA CONSULTANT
ED ROTHER CONSULTING, LLC
2990 MISSION BELLEVUE, LOUISBURG, KS 66663

WIND / SNOW CONSULTANT
ROWAN, WILLIAMS, DAVIES, AND IRWIN, INC.
600 WOODLAWN RD., W. GUELPH, ON CANADA N1K 1B8

BUILDING ENVELOPE CONSULTANT
THORNTON TOMASETTI - BUILDING SKIN PRACTICE
300 N. WABASH AVE., SUITE 1500, CHICAGO, IL 60611

FAÇADE ACCESS CONSULTANT
LEITCH BATES, INC.
8089 LINCOLN ST., SUITE 105, LITTLETON, CO 80122

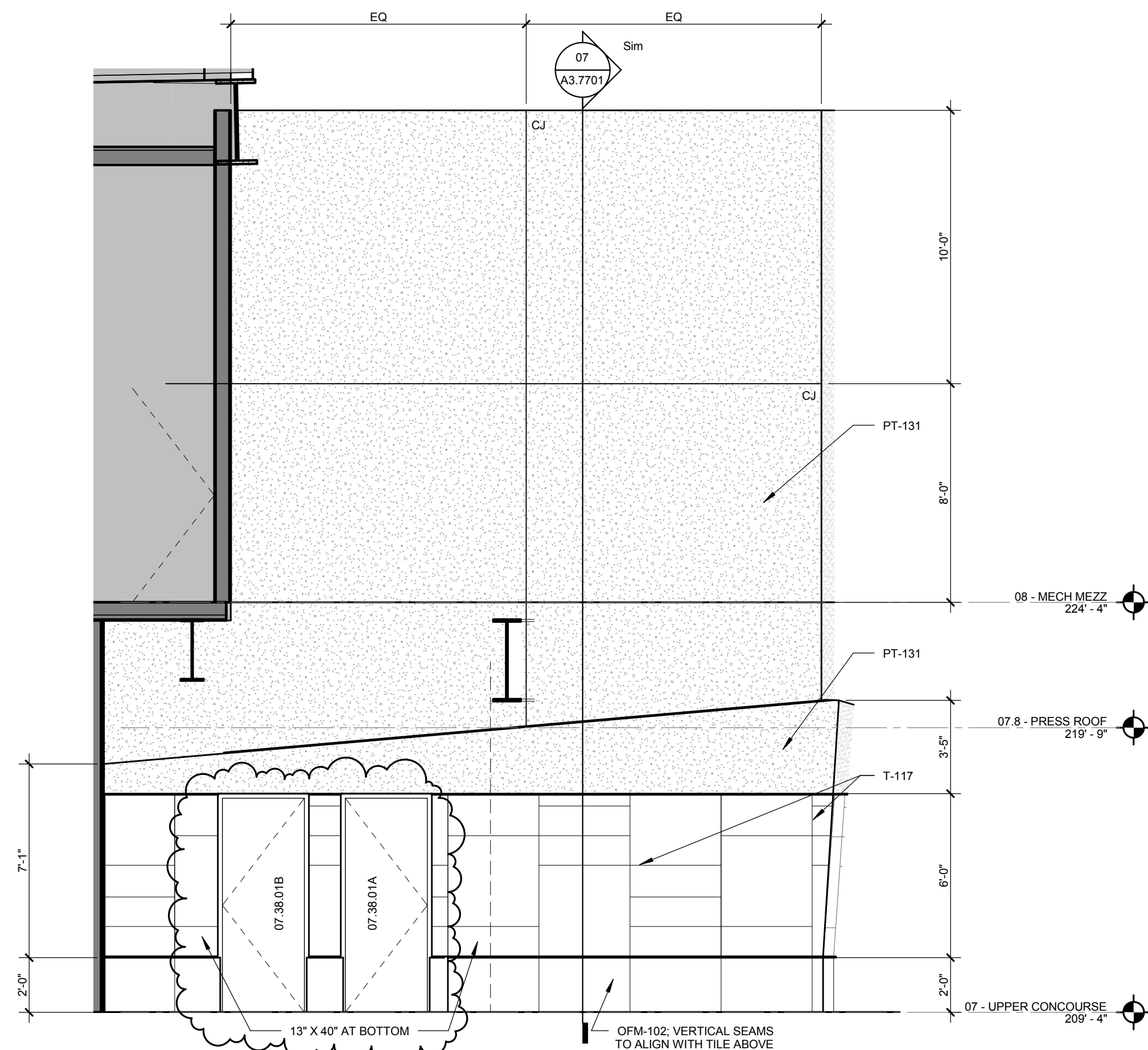

05 07.38.01 VENDOR DEPOT SIDE
1/4" = 1'-0"

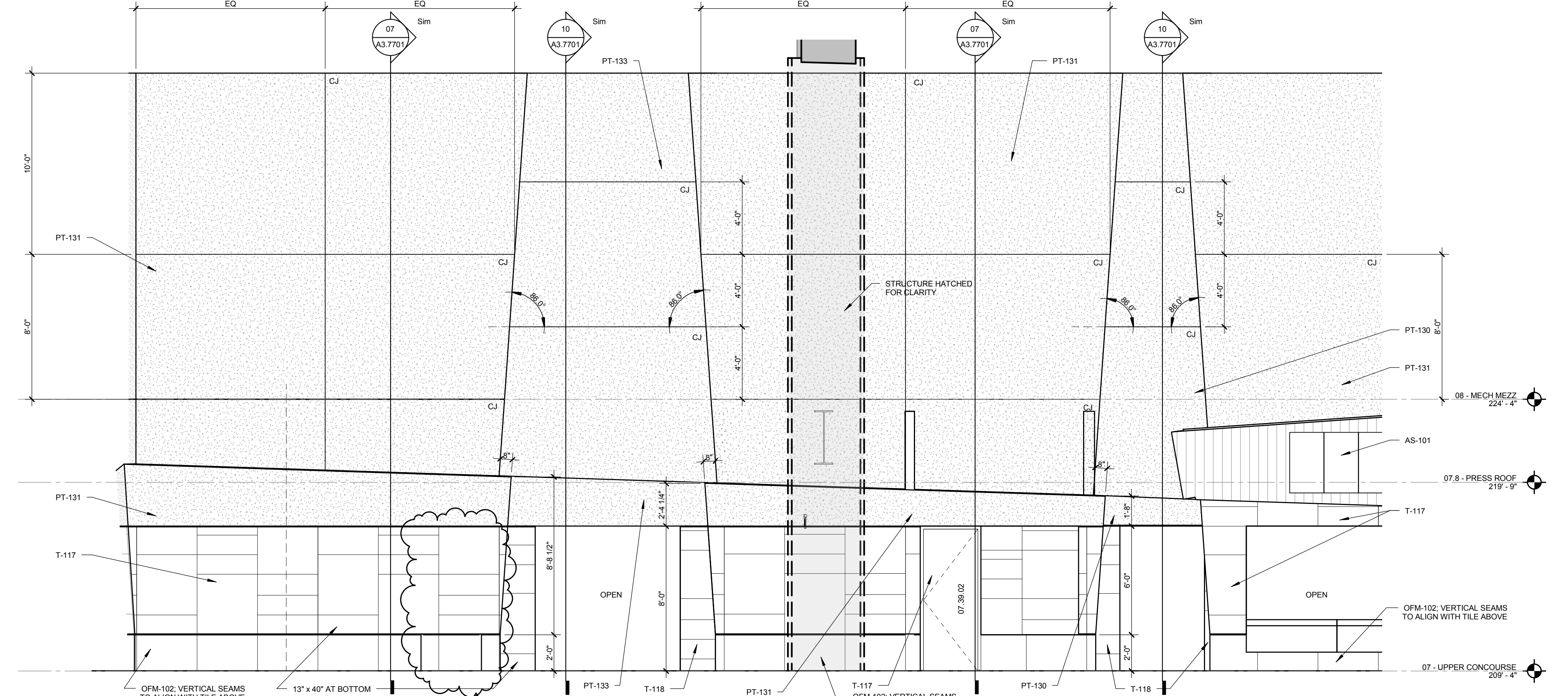

06 07.38.01 VENDOR DEPOT FRONT
1/4" = 1'-0"

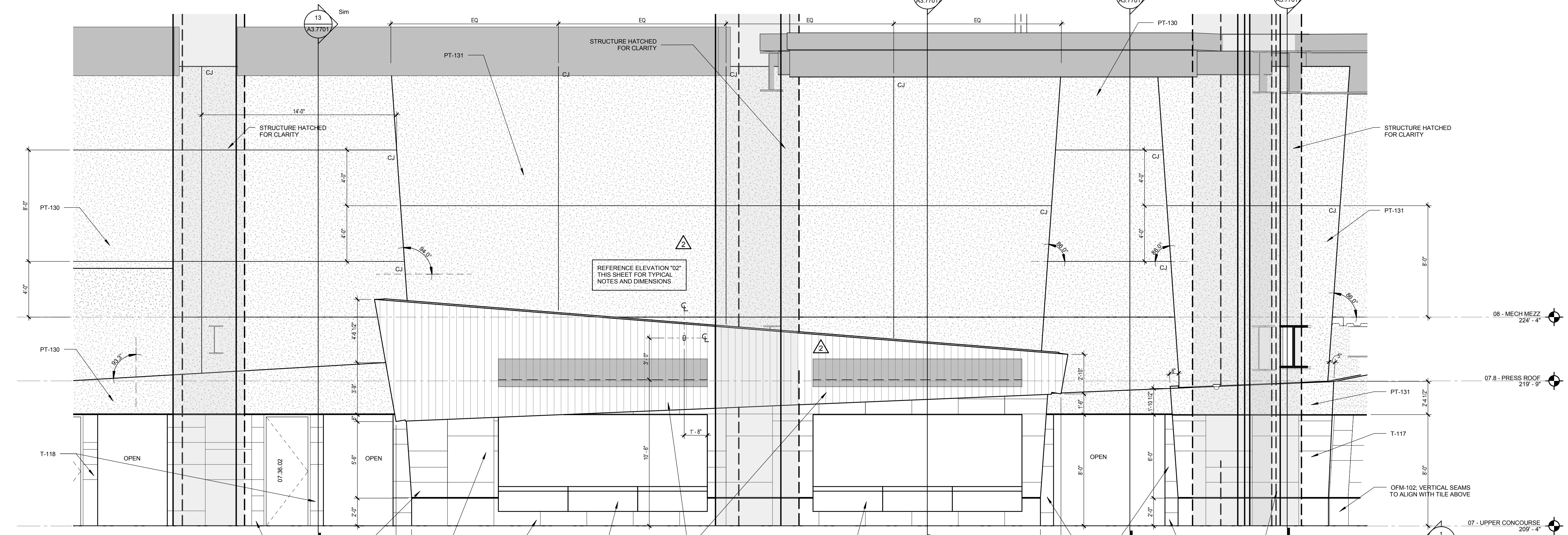

03 07.37.01 CONCESSION FRONT
1/4" = 1'-0"

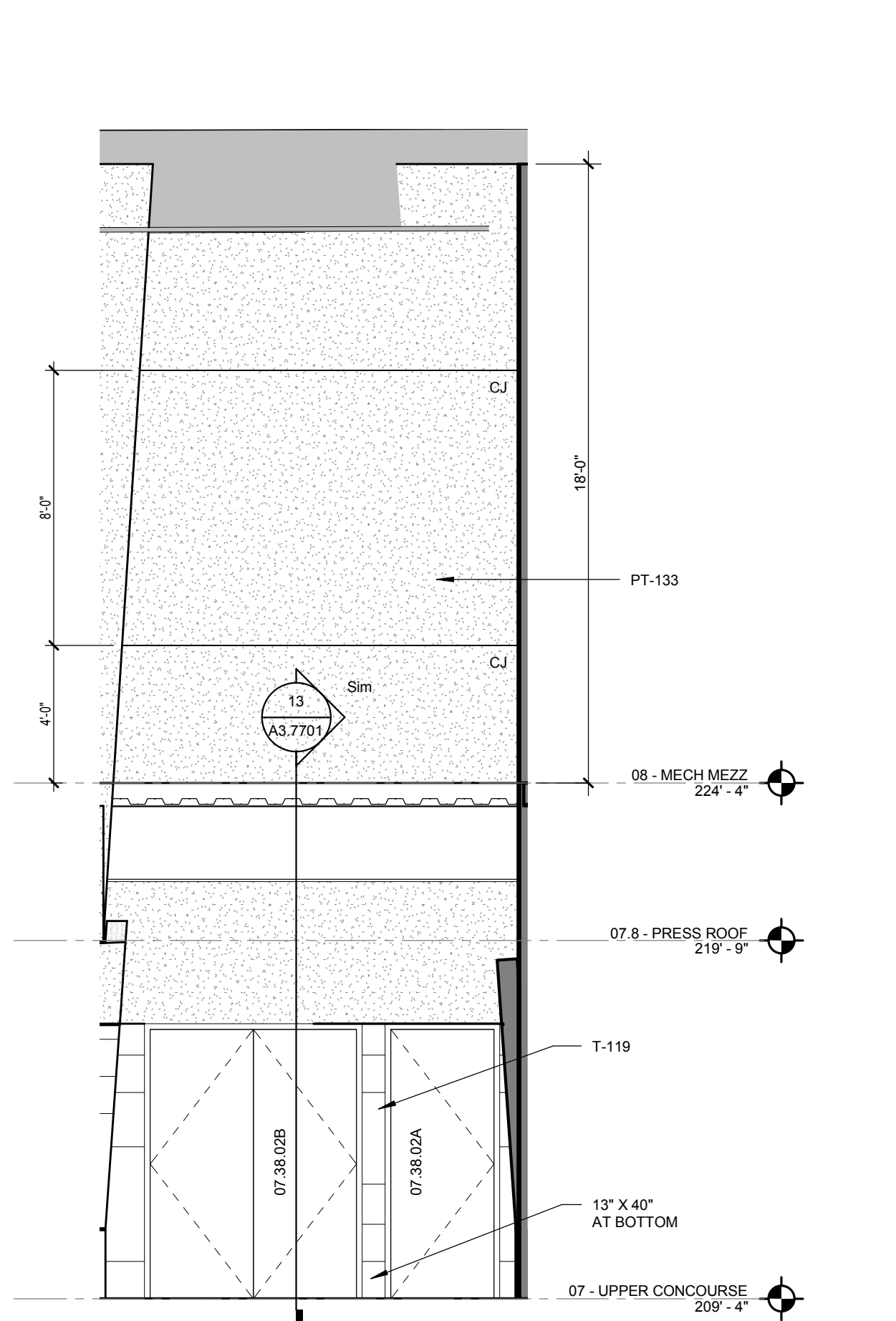

04 07.38.01 STAIR 11 ENTRY
1/4" = 1'-0"

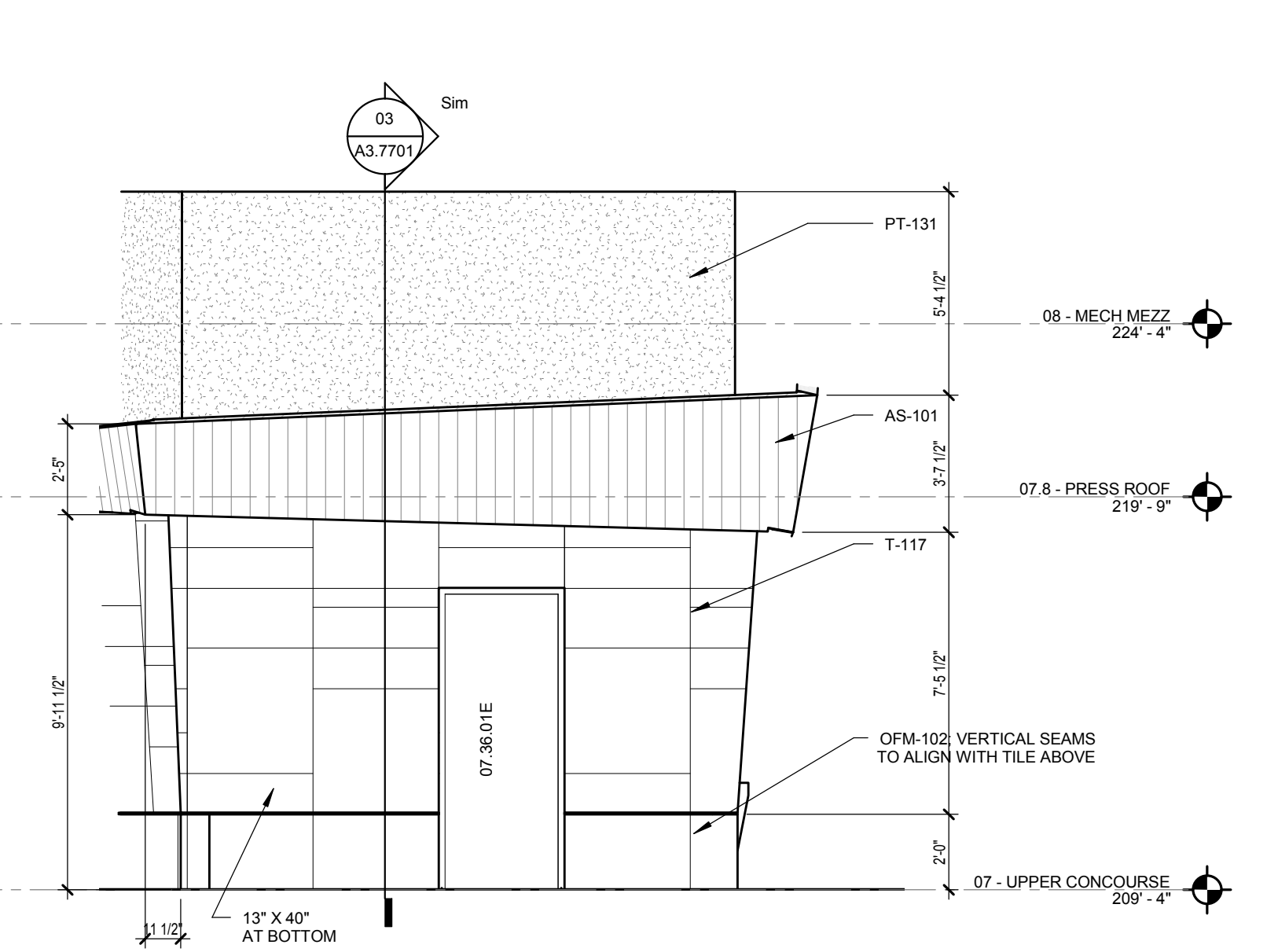

01 07.36.01 CONCESSION SIDE
1/4" = 1'-0"

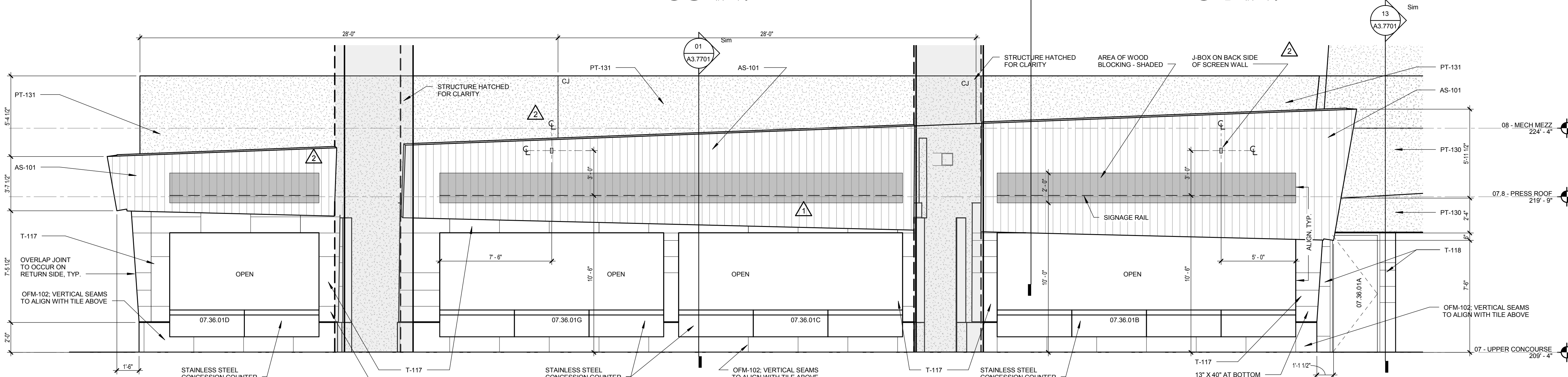

02 07.36.01 CONCESSION FRONT
1/4" = 1'-0"



REGISTRATION
I hereby certify that this plan, specification, or report was prepared by me or under my direct supervision and that I am a duly Licensed Architect under the laws of the State of Minnesota.

Kevin A. Taylor
Kevin A. Taylor, AIA
License No. 91015 02/20/2015

KEY PLAN

10	11	12	1
9	16	13	2
8	15	14	3
7	6	5	4

REVISION

NO.	DESCRIPTION	DATE
1	ASH-124	08/29/2014
2	CCD-198	03/27/2015
3	ASH-200	03/27/2015
4	ASH-251	07/17/2015

HKS PROJECT NUMBER
16246.000

DATE
MAY 02, 2014

ISSUE
CCD-060

SHEET TITLE
INT. ELEVATIONS - UPPER CONCOURSE

SHEET NO.
A3.6706

PLOT DATE: 7/20/15 2:29:18 PM TEMPLATE VERSION: 210.250.2014

311 Rusty Taco

ALL ELEVATIONS ON THIS SHEET REVISED TO REFLECT NEW CONCOURSE TILE SIZES.

HKS

OWNER
MINNESOTA SPORTS FACILITIES AUTHORITY
900 SOUTH 5th STREET, MINNEAPOLIS, MN 55415

OWNER
MINNESOTA WIKINGS FOOTBALL, LLC
6500 VIKING DR., EDEN PRAIRIE, MN 55344

ARCHITECT / INTERIORS / BRANDING
HKS, INC.
3501 ST. PAUL ST., SUITE 100, DALLAS, TX 75201

ASSOCIATE ARCHITECT - SKIN
STUDIO FIVE ARCHITECTS
322 FIRST AVE. N. SUITE 600, MINNEAPOLIS, MN 55401

ASSOCIATE ARCHITECT - INTERIORS
STUDIO HIVE
901 NORTH 5th ST., SUITE 228, MINNEAPOLIS, MN 55401

MEP / TECHNOLOGY / LIGHTING
M.E. ENGINEERS, INC.
10555 WEST 43rd AVE., WHEAT RIDGE, CO 80033

STRUCTURAL ENGINEER
THORNTON TOMASETTI
12750 MERIT DR., SUITE 750, LB-7, DALLAS, TX 75251

CIVIL ENGINEER
EVS, INC.
10255 VALLEY VIEW, SUITE 123, EDEN PRAIRIE, MN 55344

LANDSCAPE ARCHITECT
OSLUND AND ASSOCIATES
115 WASHINGTON AVE. N., MINNEAPOLIS, MN 55401

AUDIO VISUAL CONSULTANTS
ACUSTIC DIMENSIONS
15088 WRIGHT BROTHERS DR., ADDISON, TX 75001

CODE / FIRE PROTECTION
FSC, INC.
4801 SPRING VALLEY RD., DALLAS, TX 75244

FOOD SERVICE
RICCA NEWMARK
5235 SOUTH VALENTIA, GREENWOOD VLG, CO 80111

WAYFINDING
SELECT PERKINS DESIGN
432 CULVER BLVD., PLAYA DEL REY, CA 90293

VERTICAL TRANSPORTATION
ELEVATOR ADVISORY GROUP
14530 PENNICK AVE., SAINT PAUL, MN 55124

ADA CONSULTANT
ED ROTHER CONSULTING, LLC
2595 MISSION BELLEVUE, LOUISBURG, KS 66063

WIND / SNOW CONSULTANT
ROWAN WILLIAMS, DAVIES, AND IRWIN, INC.
650 WOODLAWN RD. W., GUELPH, ON CANADA N1K 1B8

BUILDING ENVELOPE CONSULTANT
THORNTON TOMASETTI - BUILDING SKIN PRACTICE
300 N. WABASH AVE., SUITE 1500, CHICAGO, IL 60611

FAÇADE ACCESS CONSULTANT
LEIGH BATES, INC.
8089 LINCOLN ST., SUITE 105, LITTLETON, CO 80122



REGISTRATION
I hereby certify that this plan, specification, or report was prepared by me or under my direct supervision and that I am a duly Licensed Architect under the laws of the state of Minnesota.

Kevin A. Taylor
Kevin A. Taylor, AIA
License No. 51015 02/20/2015

KEY PLAN

10	11	12	1
9	16	13	2
8	15	14	3
7	6	5	4

REVISION

NO.	DESCRIPTION	DATE
1	CCD-150	01/07/2015
2	CCD-198	03/27/2015
3	ASH-200	05/27/2015
4	CCD-304	10/09/2015
5	CCD-150.2	02/05/2016

HKS PROJECT NUMBER
16246.000

DATE
MAY 02, 2014

ISSUE
CCD-060

SHEET TITLE
INT. ELEVATIONS - UPPER CONCOURSE

SHEET NO.
A3.6707

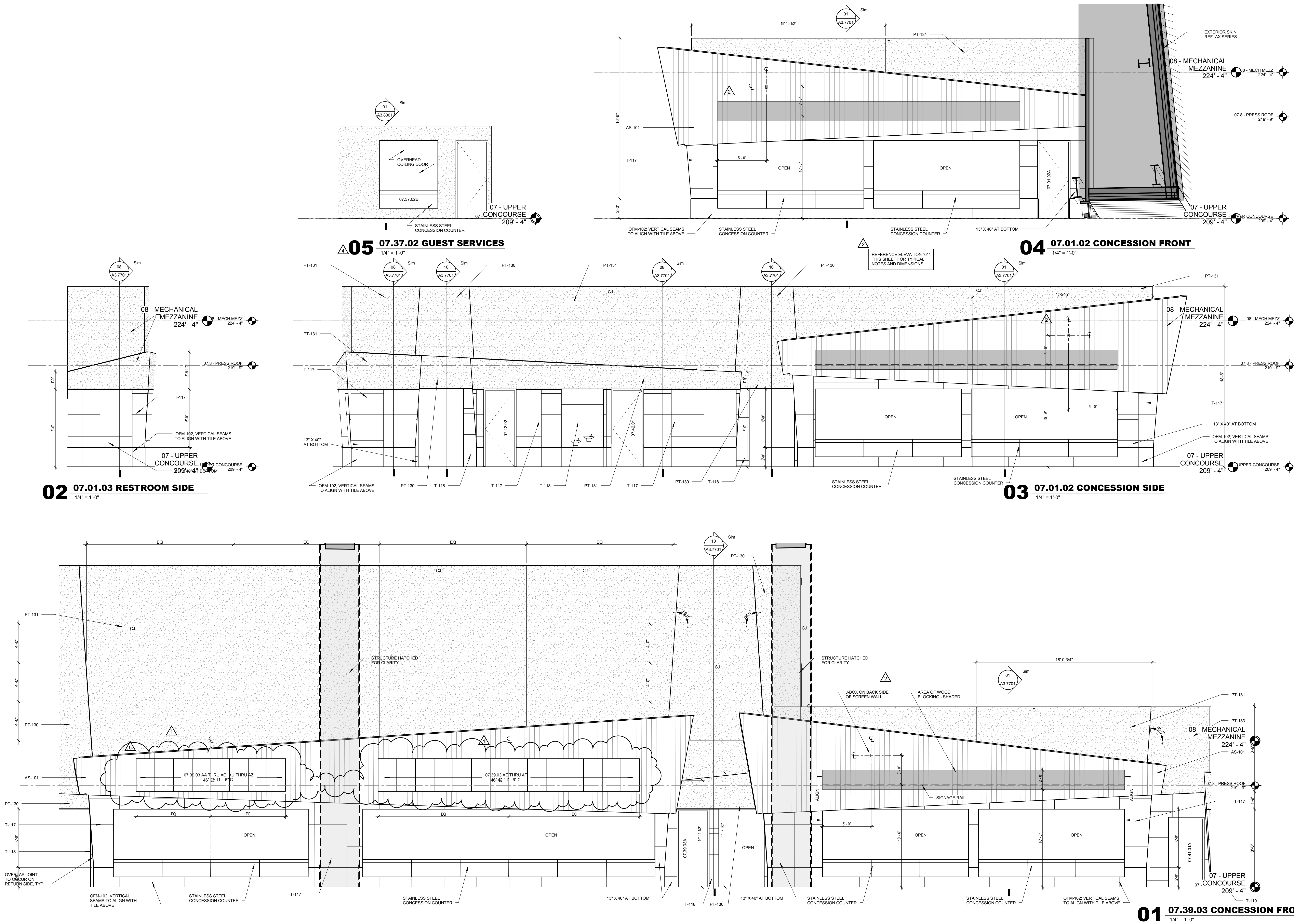

PLOT DATE: 1/29/2016 5:19:21 PM TEMPLATE VERSION: 210.20120904

317 Rusty Taco

ALL ELEVATIONS ON THIS SHEET REVISED TO REFLECT NEW CONCOURSE TILE SIZES.



OWNER
MINNESOTA SPORTS FACILITIES AUTHORITY
900 SOUTH 5th STREET, MINNEAPOLIS, MN 55415

OWNER
MINNESOTA WIKINGS FOOTBALL, LLC
6500 VIKING DR., EDEN PRAIRIE, MN 55344

ARCHITECT / INTERIORS / BRANDING
HKS, INC.
350 N. ST. PAUL, ST., SUITE 100, DALLAS, TX 75201

ASSOCIATE ARCHITECT - SKIN
STUDIO FIVE ARCHITECTS
322 FIRST AVE. N. SUITE 400, MINNEAPOLIS, MN 55401

ASSOCIATE ARCHITECT - INTERIORS
STUDIO HIVE
901 NORTH 5th ST., SUITE 228, MINNEAPOLIS, MN 55401

MEP / TECHNOLOGY / LIGHTING
M.E. ENGINEERS, INC.
10555 WEST 43rd AVE., WHEAT RIDGE, CO 80033

STRUCTURAL ENGINEER
THORNTON TOMASETTI
12750 MERIT DR., SUITE 750, DALLAS, TX 75251

CIVIL ENGINEER
EVS, INC.
10255 VALLEY VIEW, SUITE 123, EDEN PRAIRIE, MN 55344

LANDSCAPE ARCHITECT
OSLUND AND ASSOCIATES
115 WASHINGTON AVE. N., MINNEAPOLIS, MN 55401

AUDIO VISUAL CONSULTANTS
ACOUSTIC DIMENSIONS
15008 WRIGHT BROTHERS DR., ADDISON, TX 75001

WJHW
4801 SPRING VALLEY RD., DALLAS, TX 75244

CODE / FIRE PROTECTION
FSC, INC.
6225 INDIAN CREEK, SUITE 300, OVERLAND PARK, KS 66210

FOOD SERVICE
RICCA NEWMARK
5235 SOUTH VALENTIA, GREENWOOD VLG, CO 80111

WAYFINDING
SELECT PERKINS DESIGN
432 CULVER BLVD., PLAYA DEL REY, CA 90293

VERTICAL TRANSPORTATION
ELEVATOR ADVISORY GROUP
14530 PENNOCOCK AVE., SAINT PAUL, MN 55124

ADA CONSULTANT
ED ROTHER CONSULTING, LLC
2595 MISSION BELLEVUE, LOUISBURG, KS 66663

WIND / SNOW CONSULTANT
ROWAN, WILLIAMS, DAVIES, AND IRWIN, INC.
650 WOODLAWN RD. W., GUELPH, ON CANADA N1K 1B8

BUILDING ENVELOPE CONSULTANT
THORNTON TOMASETTI - BUILDING SKIN PRACTICE
300 N. WABASH AVE., SUITE 1500, CHICAGO, IL 60611

FAÇADE ACCESS CONSULTANT
LEITCH BATES, INC.
8089 LINCOLN ST., SUITE 105, LITTLETON, CO 80122



REGISTRATION
I hereby certify that this plan, specification, or report was prepared by me or under my direct supervision and that I am a duly Licensed Architect under the laws of the state of Minnesota.

Kevin A. Taylor
Kevin A. Taylor, AIA
License No. 91015 02/20/2015

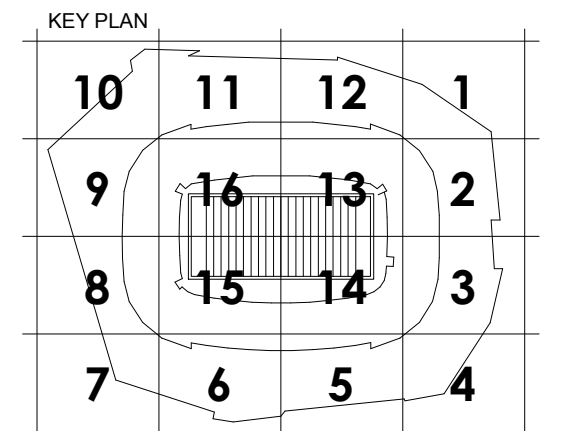

REVISION NO.	DESCRIPTION	DATE
1	ASI-135	09/26/2014
2	CCD-198	03/27/2015
3	ASI-200	03/27/2015

HKS PROJECT NUMBER
16246.000

DATE
MAY 02, 2014

ISSUE
CCD-060

SHEET TITLE
INT. ELEVATIONS - UPPER CONCOURSE

SHEET NO.
A3.6701

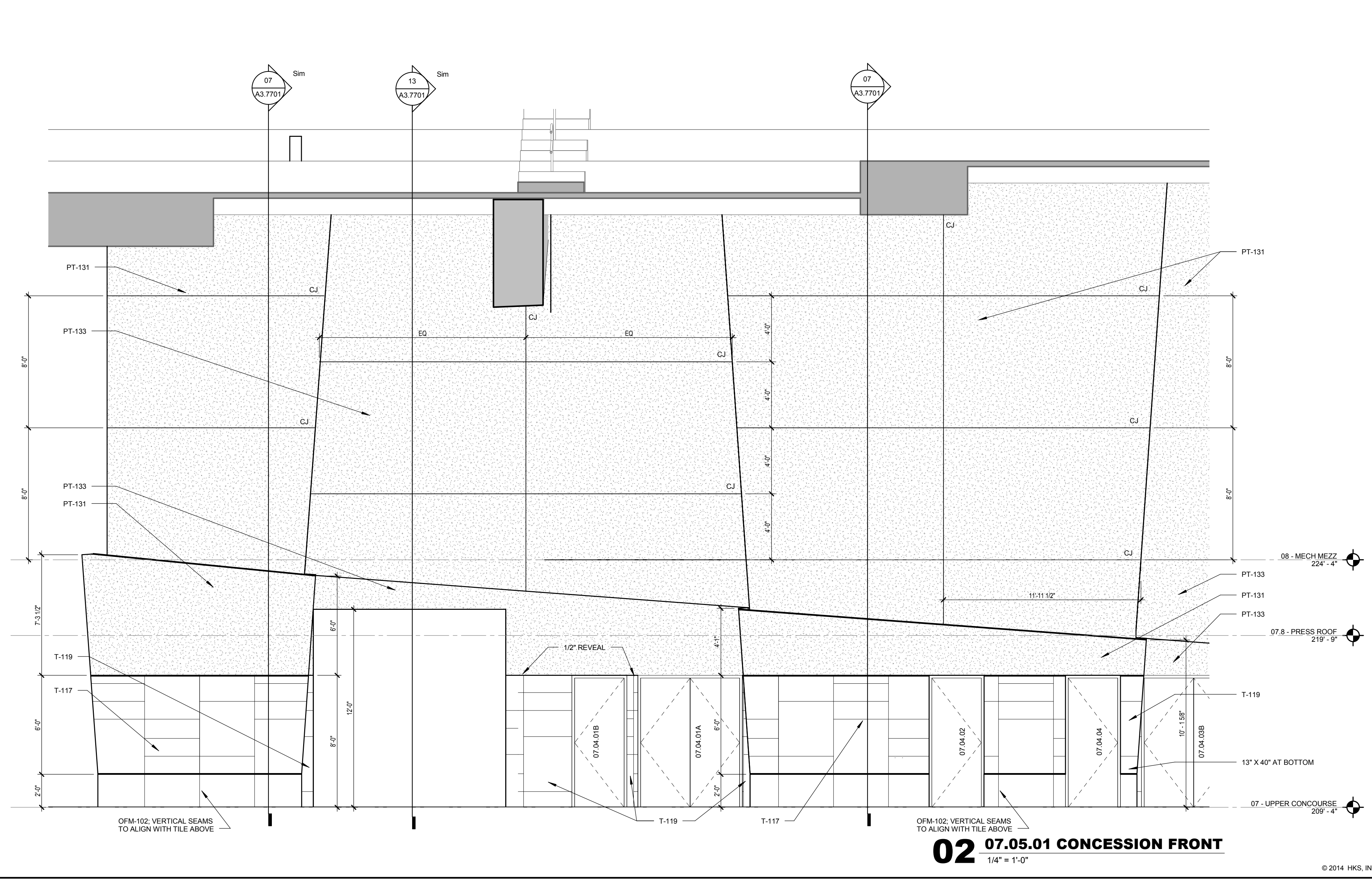
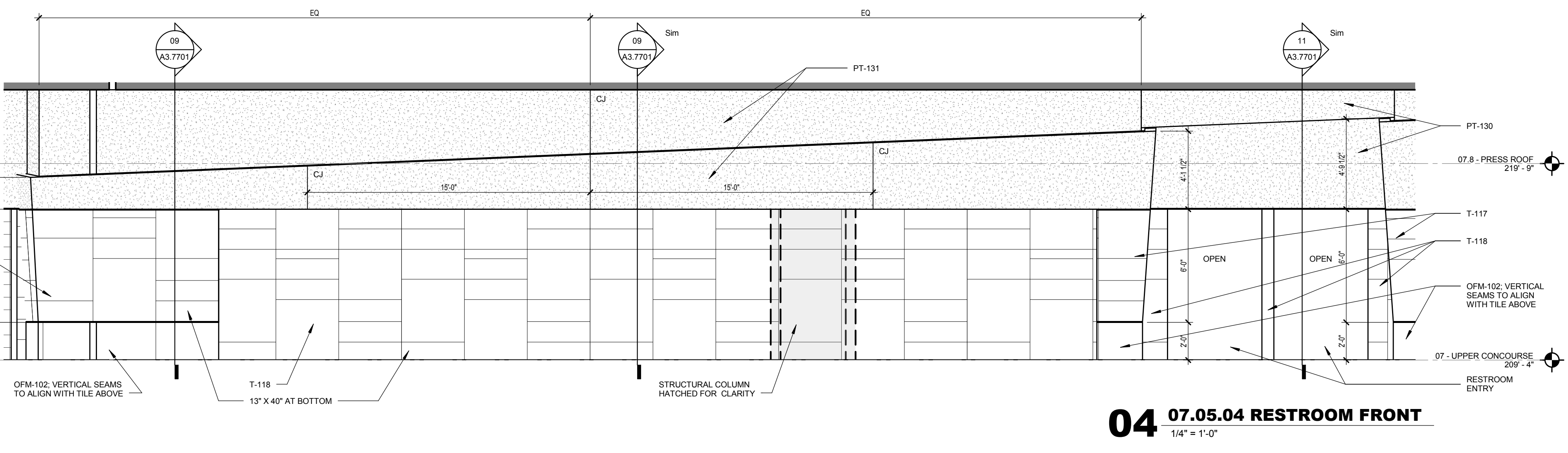
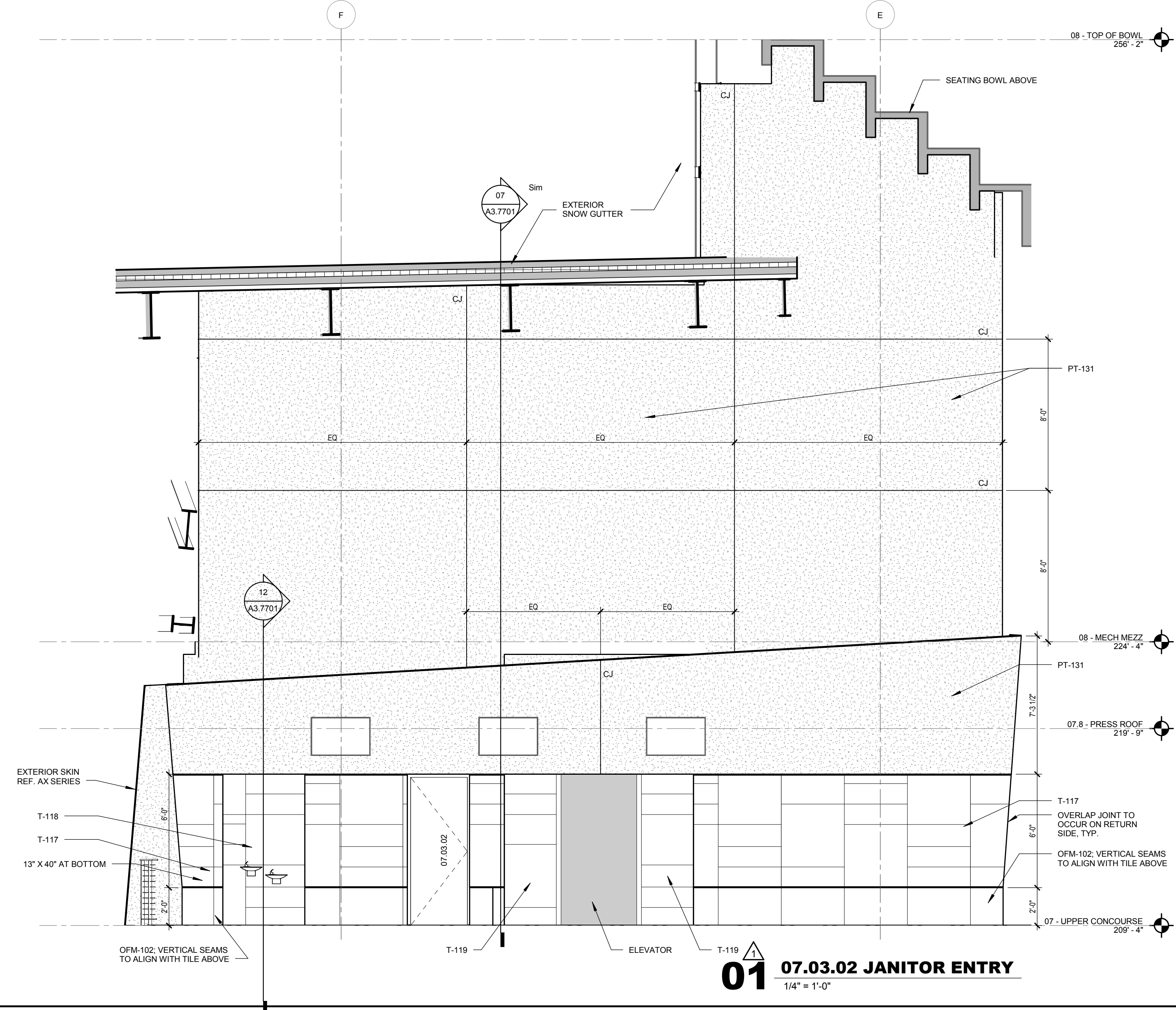
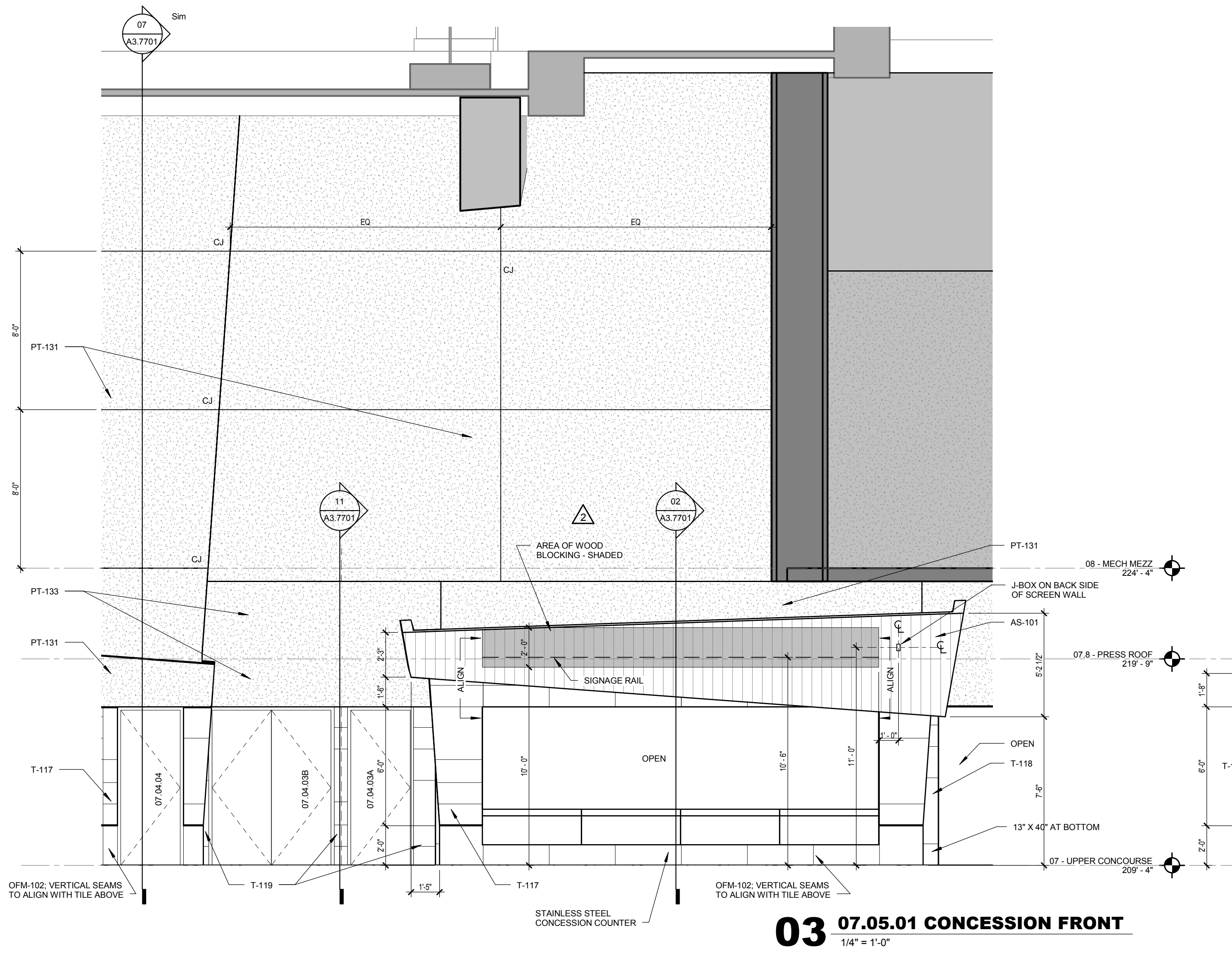

PLOT DATE: 4/29/2015 11:20:20 AM TEMPLATE VERSION: 210.250/259/4

ALL ELEVATIONS ON THIS SHEET REVISED TO REFLECT NEW CONCOURSE TILE SIZES.

324 Caribou Coffee

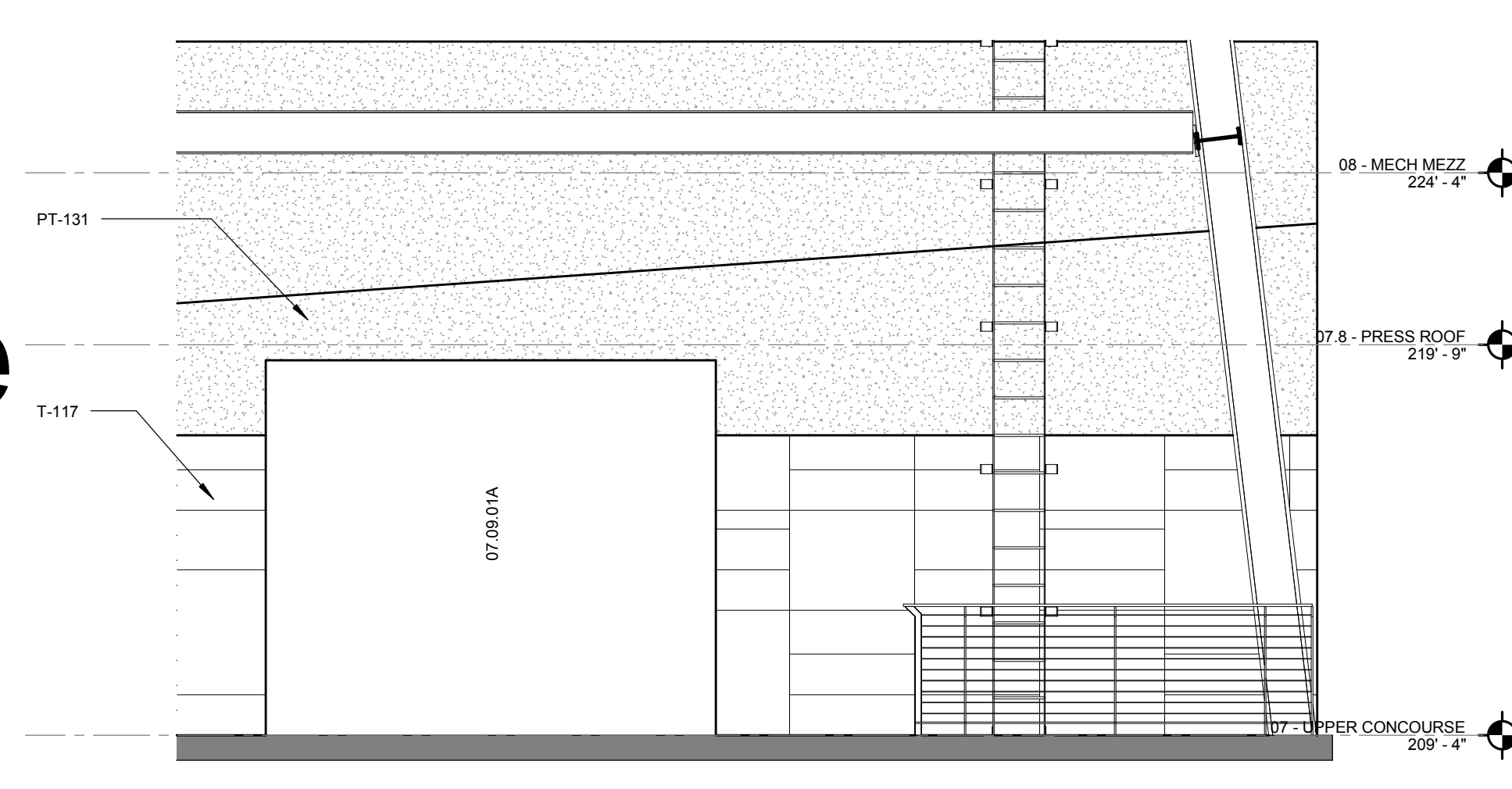

05 07.09.01 RAMP SIDE
1/4" = 1'-0"

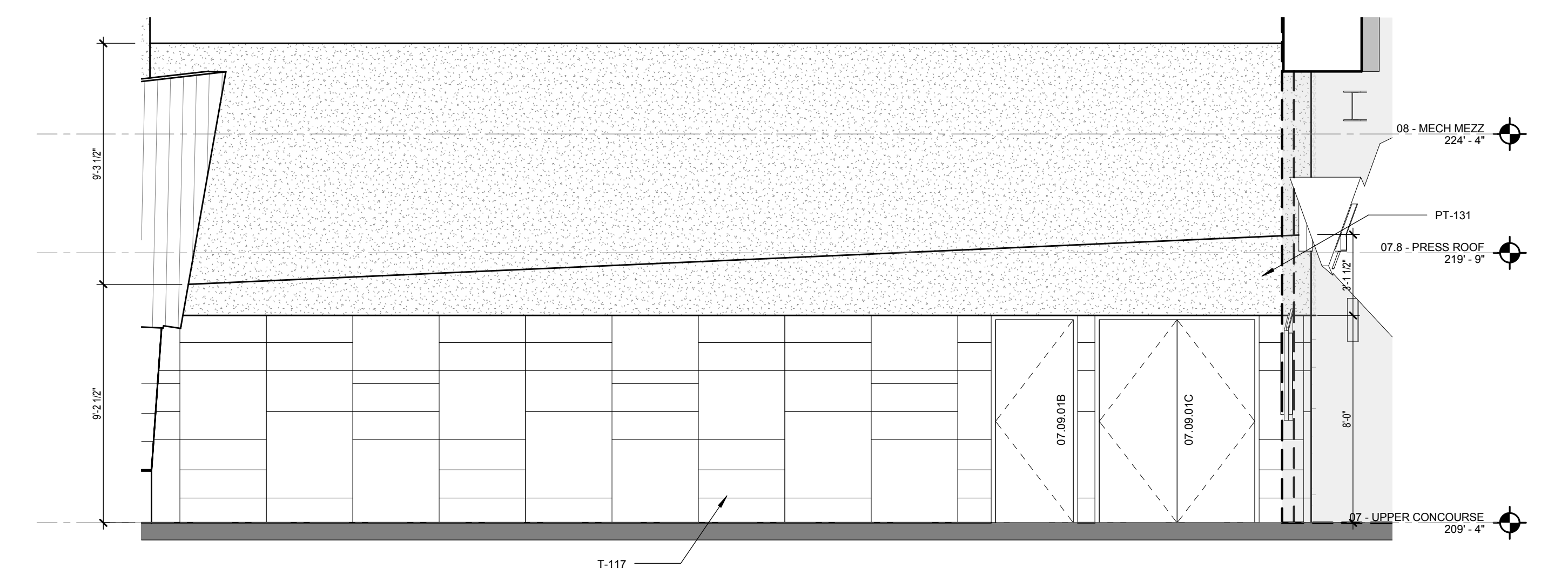

06 07.09.01 RAMP FRONT
1/4" = 1'-0"

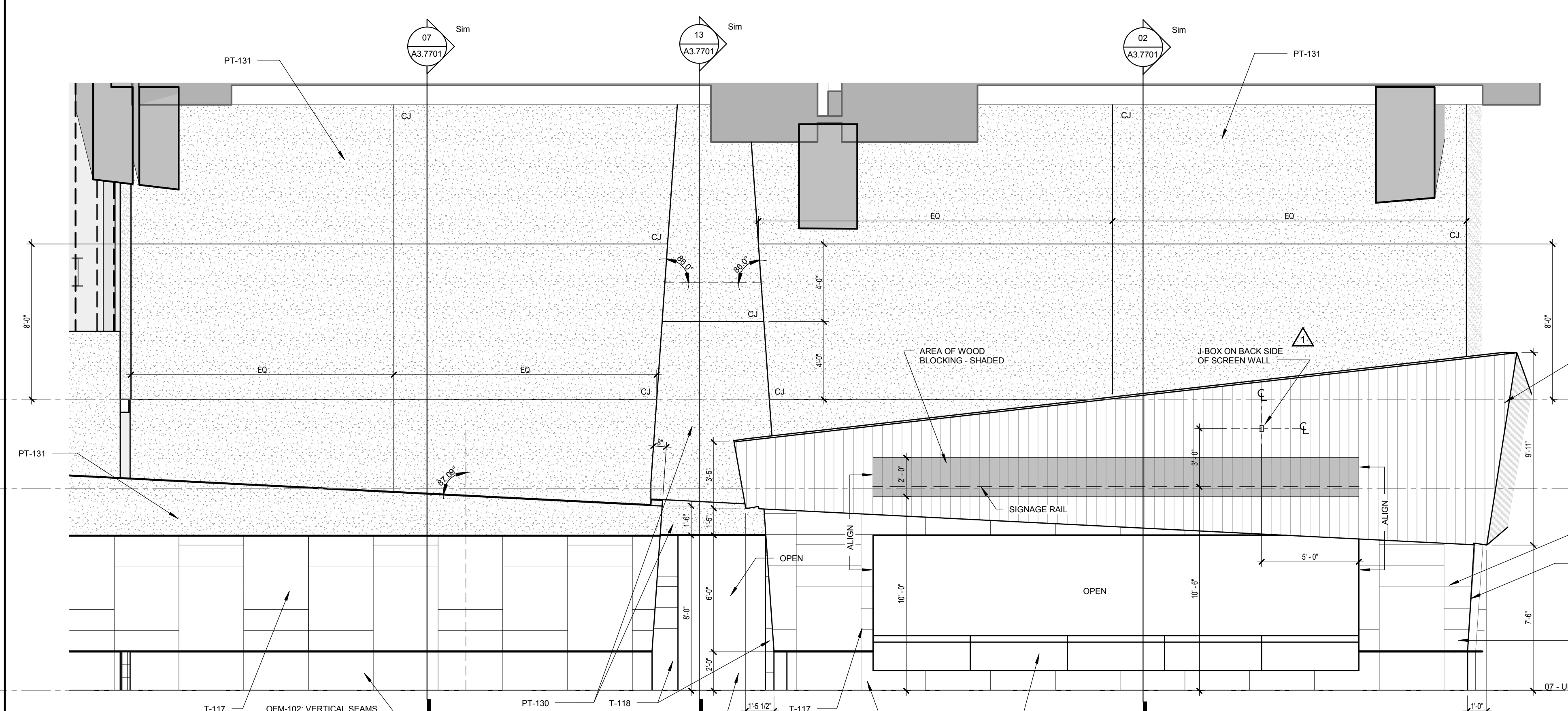

03 07.08.01 CONCESSION FRONT
1/4" = 1'-0"

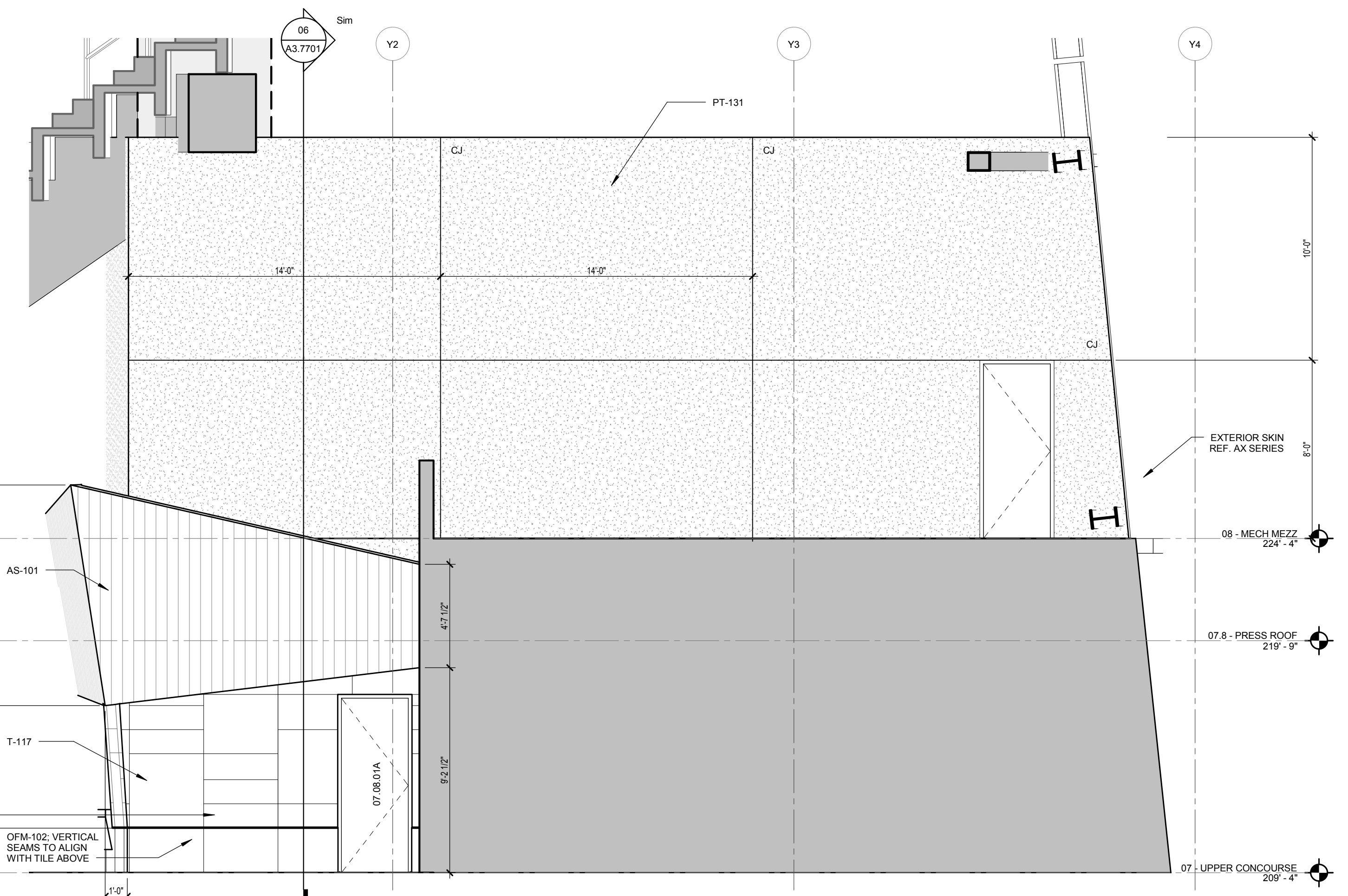

04 07.08.01 CONCESSION SIDE
1/4" = 1'-0"

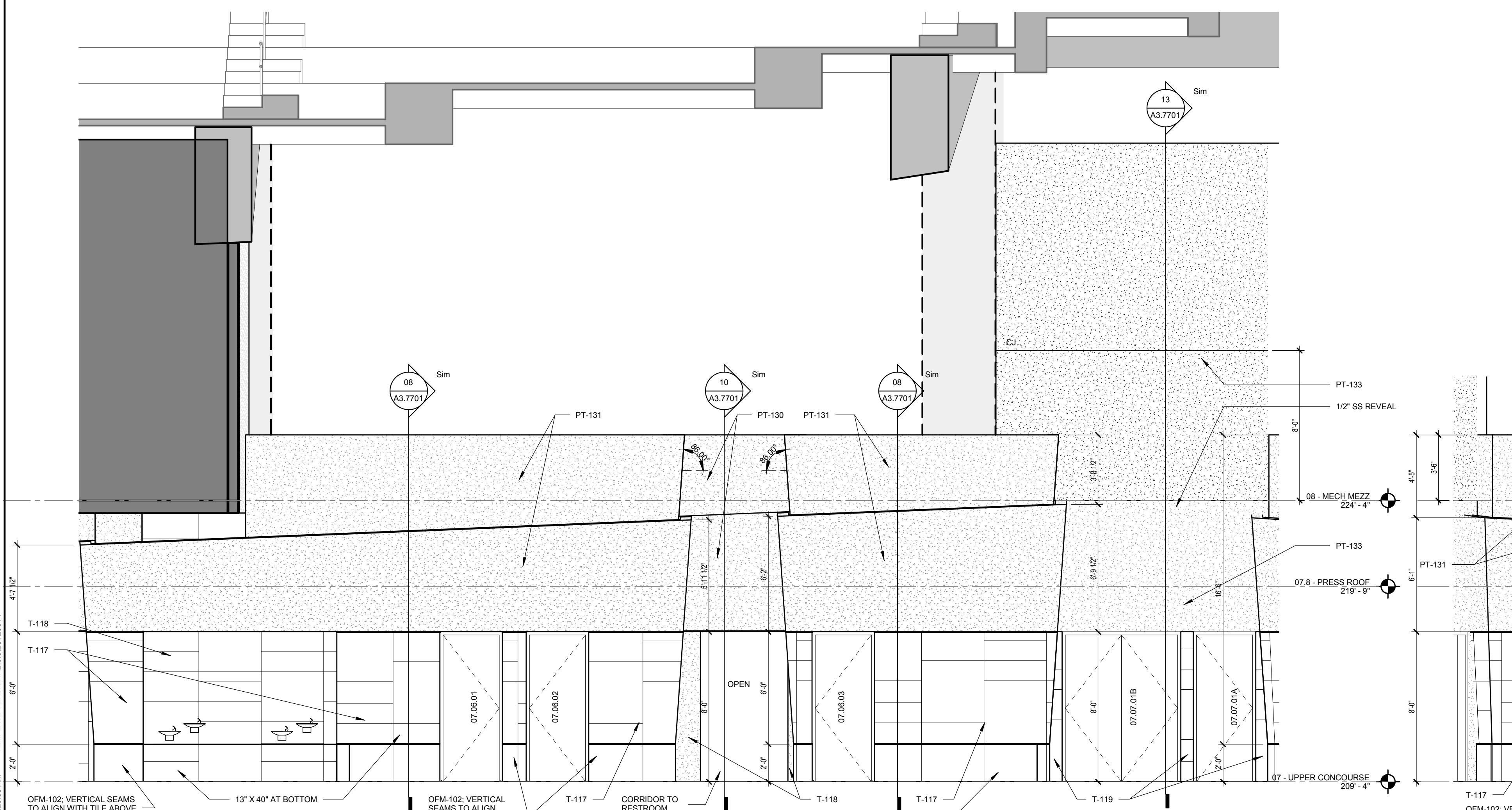

01 07.06.04 RESTROOM FRONT
1/4" = 1'-0"

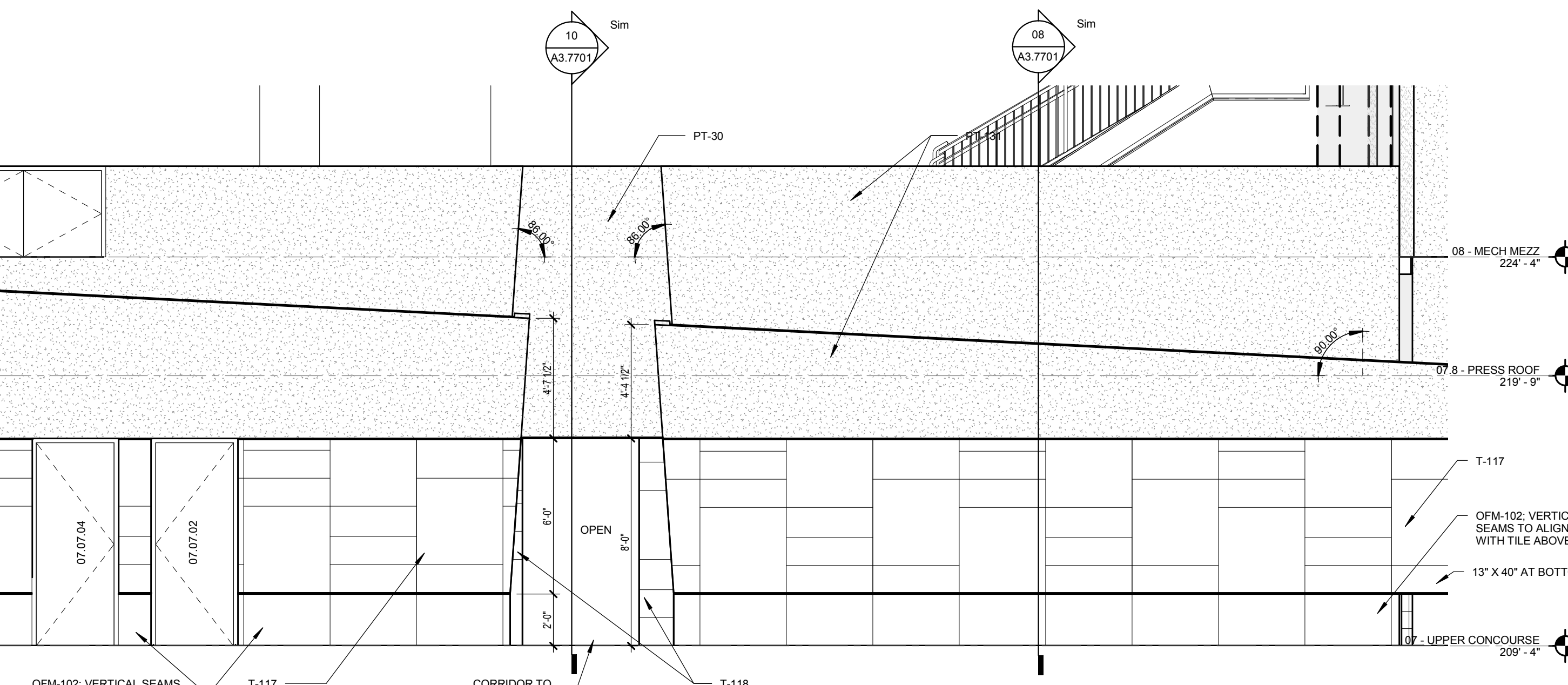

02 07.07.03 RESTROOM FRONT
1/4" = 1'-0"

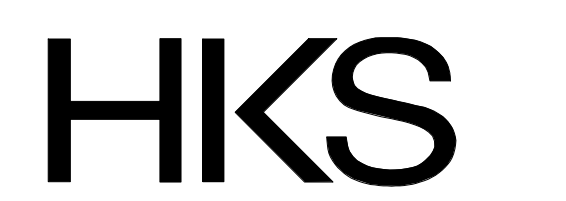

OWNER
MINNESOTA SPORTS FACILITIES AUTHORITY
900 SOUTH 5th STREET, MINNEAPOLIS, MN 55414

OWNER
MINNESOTA WINGS FOOTBALL, LLC
6500 VIKING DR., EDEN PRAIRIE, MN 55344

ARCHITECT / INTERIORS / BRANDING
HKS, INC.
3501 ST. PAUL ST., SUITE 100, DALLAS, TX 75201

ASSOCIATE ARCHITECT - SKIN
STUDIO FIVE ARCHITECTS
322 FIRST AVE. N., SUITE 400, MINNEAPOLIS, MN 55401

ASSOCIATE ARCHITECT - INTERIORS
STUDIO HIVE
901 NORTH 3rd ST., SUITE 228, MINNEAPOLIS, MN 55401

MEP / TECHNOLOGY / LIGHTING
M.E. ENGINEERS, INC.
10555 WEST 43rd AVE., WHEAT RIDGE, CO 80033

STRUCTURAL ENGINEER
THORNTON TOMASETTI
12750 MERIT DR., SUITE 750, LB-7, DALLAS, TX 75251

CIVIL ENGINEER
EVS, INC.
10255 VALLEY VIEW, SUITE 123, EDEN PRAIRIE, MN 55344

LANDSCAPE ARCHITECT
OSLUND AND ASSOCIATES
115 WASHINGTON AVE. N., MINNEAPOLIS, MN 55401

AUDIO VISUAL CONSULTANTS
ACOUSTIC DIMENSIONS
15058 WRIGHT BROTHERS DR., ADDISON, TX 75001

WJHW
4801 SPRING VALLEY RD., DALLAS, TX 75244

CODE / FIRE PROTECTION
FSC, INC.
6225 INDIAN CREEK, SUITE 300, OVERLAND PARK, KS 66210

FOOD SERVICE
RICCA NEWMARK
5235 SOUTH VALENTIA, GREENWOOD VLG, CO 80111

WAYFINDING
SELECT PERKINS GROUP
432 CULVER BLVD., PLAYA DEL REY, CA 90293

VERTICAL TRANSPORTATION
ELEVATOR ADVISORY GROUP
14530 PENNINGTON AVE., SAINT PAUL, MN 55124

ADA CONSULTANT
ED ROTHER CONSULTING, LLC
2595 MISSOURI BELLEVUE, LOUISBURG, KS 66663

WIND / SNOW CONSULTANT
ROWAN, WILLIAMS, DAVIES, AND IRWIN, INC.
650 WOODLAWN RD. W., GUELPH, ON CANADA N1K 1B8

BUILDING ENVELOPE CONSULTANT
THORNTON TOMASETTI - BUILDING SKIN PRACTICE
300 N. WABASH AVE., SUITE 1500, CHICAGO, IL 60611

FAÇADE ACCESS CONSULTANT
LEITCH BATES, INC.
8089 LINCOLN ST., SUITE 105, LITTLETON, CO 80122



REGISTRATION
I hereby certify that this plan, specification, or report was prepared by me or under my direct supervision and that I am a duly Licensed Architect under the laws of the state of Minnesota.

Kevin A. Taylor
Kevin A. Taylor, AIA
License No. 91015 02/20/2015

KEY PLAN

10	11	12	1
9	16	13	2
8	15	14	3
7	6	5	4

REVISION

NO.	DESCRIPTION	DATE
1	CCD-198	03/27/2015
2	ASI-200	03/27/2015

HKS PROJECT NUMBER
16246.000

DATE
MAY 02, 2014

ISSUE
CCD-060

SHEET TITLE
INT. ELEVATIONS - UPPER CONCOURSE

SHEET NO.
A3.6702

PLOT DATE: 4/29/2015 11:20:51 AM TEMPLATE VERSION: 210.0.20150904

© 2014 HKS, INC.

339 1st & Fry

ALL ELEVATIONS ON THIS SHEET REVISED TO REFLECT NEW CONCOURSE TILE SIZES.



OWNER
MINNESOTA SPORTS FACILITIES AUTHORITY
900 SOUTH 5th STREET, MINNEAPOLIS, MN 55415

OWNER
MINNESOTA VIKINGS FOOTBALL, LLC
6500 VIKING DR., EDEN PRAIRIE, MN 55344

ARCHITECT / INTERIORS / BRANDING
HKS, INC.
3501 ST. PAUL ST., SUITE 100, DALLAS, TX 75201

ASSOCIATE ARCHITECT - SKIN
STUDIO FIVE ARCHITECTS
322 FIRST AVE. N. SUITE 400, MINNEAPOLIS, MN 55401

ASSOCIATE ARCHITECT - INTERIORS
STUDIO HIVE
901 NORTH 3rd ST., SUITE 228, MINNEAPOLIS, MN 55401

MEP / TECHNOLOGY / LIGHTING
M.E. ENGINEERS, INC.
10555 WEST 43rd AVE., WHEAT RIDGE, CO 80033

STRUCTURAL ENGINEER
THORNTON TOMASETTI
12750 MERIT DR., SUITE 750, DALLAS, TX 75251

CIVIL ENGINEER
EVS, INC.
10255 VALLEY VIEW, SUITE 123, EDEN PRAIRIE, MN 55434

LANDSCAPE ARCHITECT
OSLUND AND ASSOCIATES
115 WASHINGTON AVE. N., MINNEAPOLIS, MN 55401

AUDIO VISUAL CONSULTANTS
ACOUSTIC DIMENSIONS
15008 WRIGHT BROTHERS DR., DALLAS, TX 75001

WJHW
4801 SPRING VALLEY RD., DALLAS, TX 75244

CODE / FIRE PROTECTION
FSC, INC.
6228 INDIAN CREEK, SUITE 300, OVERLAND PARK, KS 66210

FOOD SERVICE
RICCA NEWMARK
5235 SOUTH VALENTIA, GREENWOOD VLG, CO 80111

WAYFINDING
SELBERT PERRINS DESIGN
432 CULVER BLVD., PLAYA DEL REY, CA 90293

VERTICAL TRANSPORTATION
ELEVATOR ADVISORY GROUP
22950 MISSION BELLEVUE, LOUISBURG, KS 66663

ADA CONSULTANT
ADA ROETHER CONSULTING, LLC
1430 PENNICK AVE., SAINT PAUL, MN 55124

WIND / SNOW CONSULTANT
ROWAN WILLIAMS DAVIES AND IRWIN, INC.
650 WOODLAWN RD., GUELPH, ON CANADA N1K 1B8

BUILDING ENVELOPE CONSULTANT
THORNTON TOMASETTI - BUILDING SKIN PRACTICE
300 N. WABASH AVE., SUITE 1500, CHICAGO, IL 60611

FAÇADE ACCESS CONSULTANT
SERCH BATES, INC.
8089 LINCOLN ST., SUITE 105, LITTLETON, CO 80122

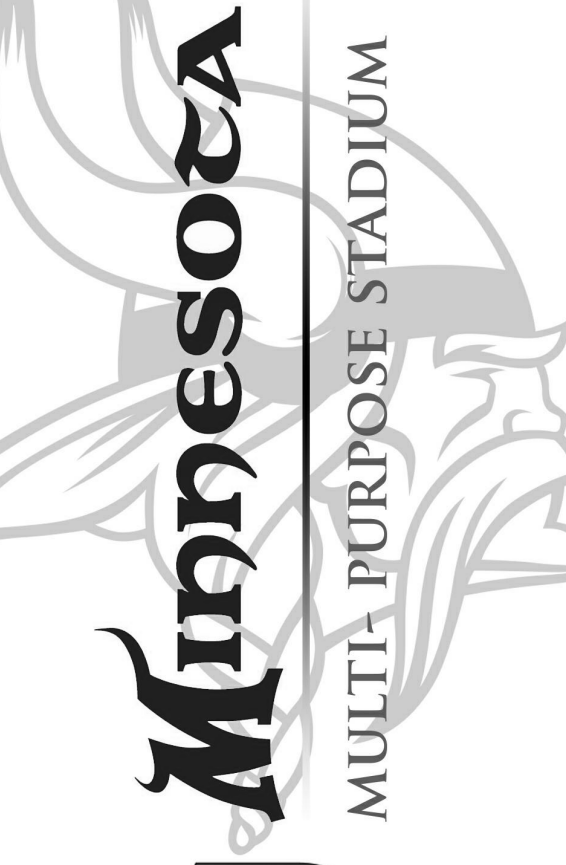
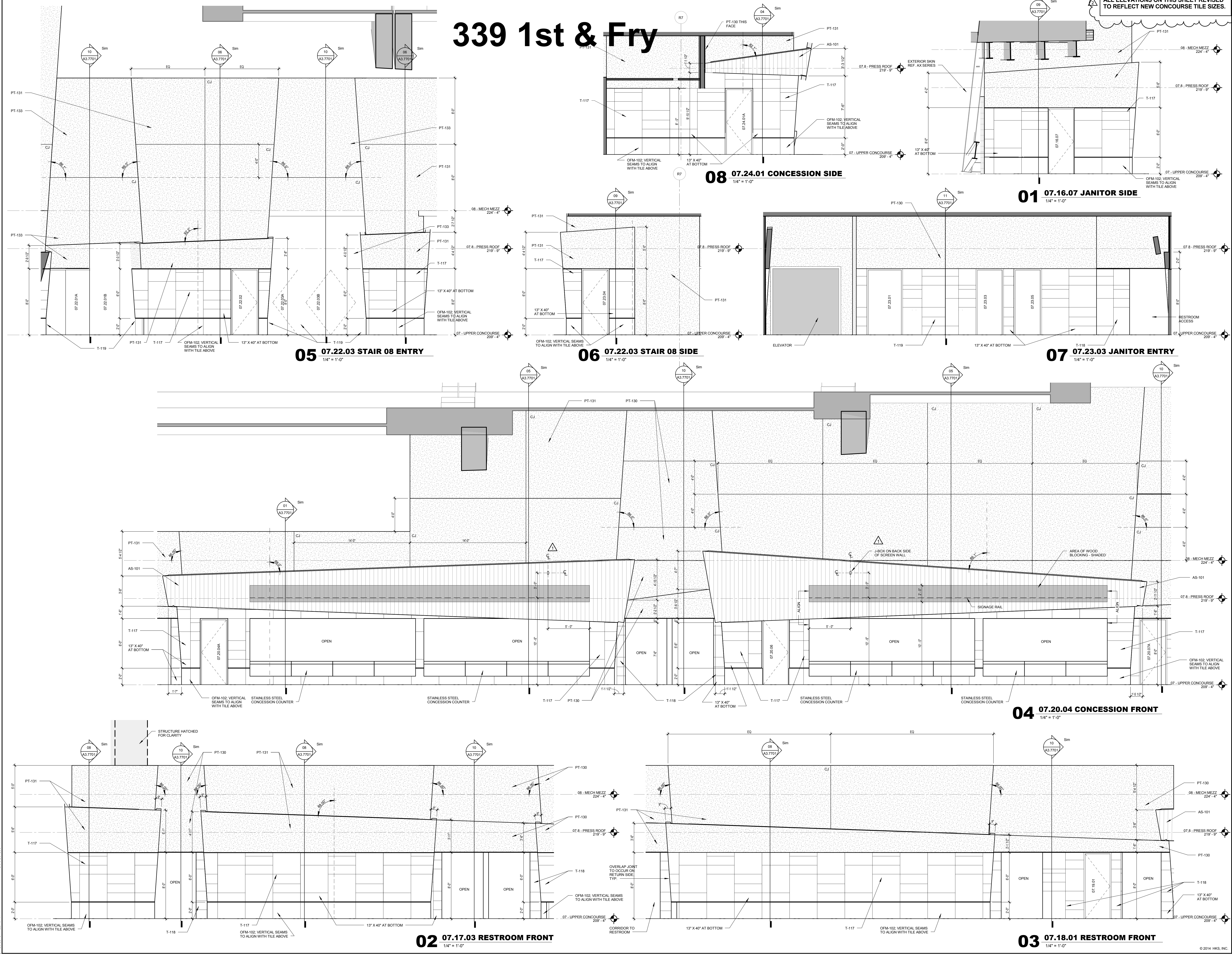

REGISTRATION
I hereby certify that this plan, specification, or report was prepared by me or under my direct supervision and that I am a duly Licensed Architect under the laws of the State of Minnesota.

Kevin A. Taylor
Kevin A. Taylor, AIA
License No. 51015 02/20/2015

KEY PLAN

10	11	12	1
9	16	13	2
8	15	14	3
7	6	5	4

REVISION

NO.	DESCRIPTION	DATE
1	CCD-198	03/27/2015
2	ASI-200	03/27/2015

HKS PROJECT NUMBER
16246.000

DATE
MAY 02, 2014

ISSUE
CCD-060

SHEET TITLE
INT. ELEVATIONS - UPPER CONCOURSE

SHEET NO.
A3.6704

© 2014 HKS, INC.

341 Rusty Taco

ALL ELEVATIONS ON THIS SHEET REVISED TO REFLECT NEW CONCOURSE TILE SIZES.

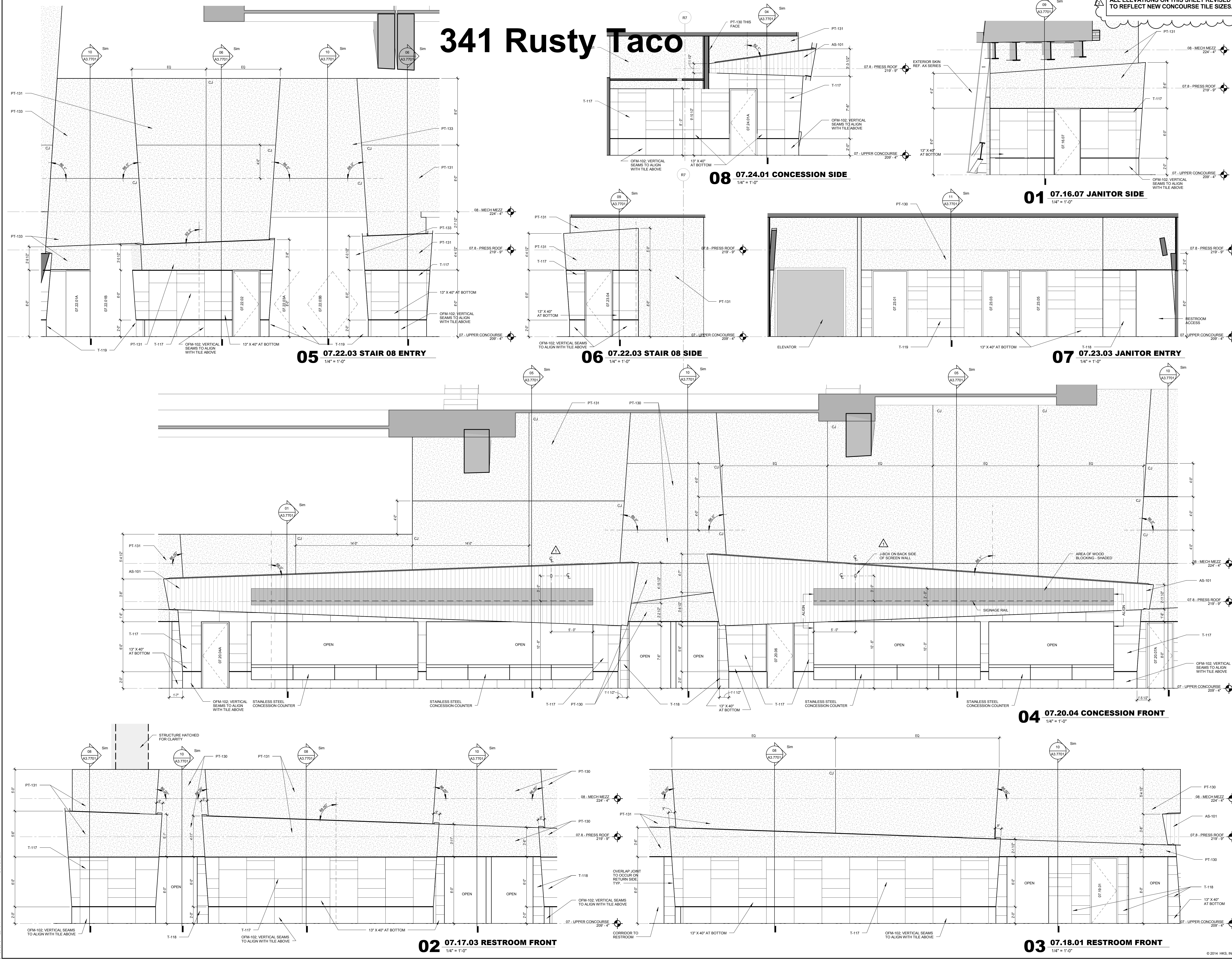

OWNER
MINNESOTA SPORTS FACILITIES AUTHORITY
900 SOUTH 5th STREET, MINNEAPOLIS, MN 55415

OWNER
MINNESOTA VIKINGS FOOTBALL, LLC
6500 VIKING DR., EDEN PRAIRIE, MN 55344

ARCHITECT / INTERIORS / BRANDING
HKS, INC.
3501 ST. PAUL ST., SUITE 100, DALLAS, TX 75201

ASSOCIATE ARCHITECT - SKIN
STUDIO FIVE ARCHITECTS
322 FIRST AVE. N. SUITE 600, MINNEAPOLIS, MN 55401

ASSOCIATE ARCHITECT - INTERIORS
STUDIO HIVE
901 NORTH 3rd ST., SUITE 228, MINNEAPOLIS, MN 55401

MEP / TECHNOLOGY / LIGHTING
M.E. ENGINEERS, INC.
10555 WEST 43rd AVE., WHEAT RIDGE, CO 80033

STRUCTURAL ENGINEER
THORNTON TOMASETTI
12750 MERIT DR., SUITE 750, LB-7, DALLAS, TX 75251

CIVIL ENGINEER
EVS, INC.
10255 VALLEY VIEW, SUITE 123, EDEN PRAIRIE, MN 55434

LANDSCAPE ARCHITECT
OSLUND AND ASSOCIATES
115 WASHINGTON AVE. N., MINNEAPOLIS, MN 55401

AUDIO VISUAL CONSULTANTS
ACOUSTIC DIMENSIONS
15008 WRIGHT BROTHERS DR., DALLAS, TX 75001

WJHW
4801 SPRING VALLEY RD., ADDISON, TX 75244

CODE / FIRE PROTECTION
FSC, INC.
6228 INDIAN CREEK, SUITE 300, OVERLAND PARK, KS 66210

FOOD SERVICE
RICCA NEWMARK
5235 SOUTH VALENTIA, GREENWOOD VLG, CO 80111

WAYFINDING
SELBERT PERSONS DESIGN
432 CULVER BLVD., PLAYA DEL REY, CA 90293

VERTICAL TRANSPORTATION
ELEVATOR ADVISORY GROUP
22950 MISSION BELLEVUE, LOUISBURG, KS 66663

ADA CONSULTANT
ADA CONSULTANT
1430 PENNICK AVE., SAINT PAUL, MN 55124

WIND / SNOW CONSULTANT
ROWAN WILLIAMS DAVIES AND IRWIN, INC.
650 WOODLAWN RD., GUELPH, ON CANADA N1K 1B8

BUILDING ENVELOPE CONSULTANT
THORNTON TOMASETTI - BUILDING SKIN PRACTICE
300 N. WABASH AVE., SUITE 1500, CHICAGO, IL 60611

FAÇADE ACCESS CONSULTANT
SERCH BATES, INC.
8089 LINCOLN ST., SUITE 105, LITTLETON, CO 80122

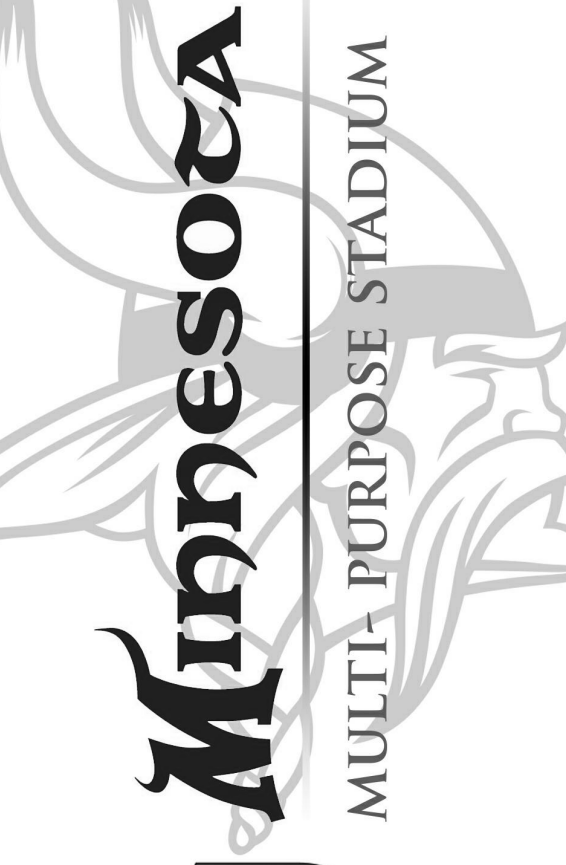

REGISTRATION
I hereby certify that this plan, specification, or report was prepared by me or under my direct supervision and that I am a duly Licensed Architect under the laws of the State of Minnesota.

Kevin A. Taylor
Kevin A. Taylor, AIA
License No. 51015 02/20/2015

KEY PLAN

10	11	12	1
9	16	13	2
8	15	14	3
7	6	5	4

REVISION

NO.	DESCRIPTION	DATE
1	CCD-198	03/27/2015
2	ASI-200	03/27/2015

HKS PROJECT NUMBER
16246.000

DATE
MAY 02, 2014

ISSUE
CCD-060

SHEET TITLE
INT. ELEVATIONS - UPPER CONCOURSE

SHEET NO.
A3.6704

PLOT DATE: 4/29/2015 11:22:19 AM TEMPLATE VERSION: 210.3.20120914

© 2014 HKS, INC.

OWNER
MINNESOTA SPORTS FACILITIES AUTHORITY
900 SOUTH 5th STREET, MINNEAPOLIS, MN 55415

OWNER
MINNESOTA VIKINGS FOOTBALL, LLC
6500 VIKING DR., EDEN PRAIRIE, MN 55344

ARCHITECT / INTERIORS / BRANDING
HKS, INC.
3501 ST. PAUL ST., SUITE 100, DALLAS, TX 75201

ASSOCIATE ARCHITECT - SKIN
STUDIO FIVE ARCHITECTS
322 FIRST AVE. N. SUITE 400, MINNEAPOLIS, MN 55401

ASSOCIATE ARCHITECT - INTERIORS
STUDIO HIVE
901 NORTH 3rd ST., SUITE 228, MINNEAPOLIS, MN 55401

MEP / TECHNOLOGY / LIGHTING
M.E. ENGINEERS, INC.
10555 WEST 43rd AVE., WHEAT RIDGE, CO 80033

STRUCTURAL ENGINEER
THORNTON TOMASETTI
12750 MERIT DR., SUITE 750, LB-7, DALLAS, TX 75251

CIVIL ENGINEER
EVS, INC.
10255 VALLEY VIEW, SUITE 123, EDEN PRAIRIE, MN 55434

LANDSCAPE ARCHITECT
OSLUND AND ASSOCIATES
115 WASHINGTON AVE. N., MINNEAPOLIS, MN 55401

AUDIO VISUAL CONSULTANTS
ACUSTIC DIMENSIONS
15008 WRIGHT BROTHERS DR., ADDISON, TX 75001

WJHW
4801 SPRING VALLEY RD., DALLAS, TX 75244

CODE / FIRE PROTECTION
FSC, INC.
9228 INDIAN CREEK, SUITE 300, OVERLAND PARK, KS 66210

FOOD SERVICE
RICCA NEWMARK
5235 SOUTH VALENTIA, GREENWOOD VLG, CO 80111

WAYFINDING
SELBERT PERSONS DESIGN
432 CULVER BLVD., PLAYA DEL REY, CA 90293

VERTICAL TRANSPORTATION
ELEVATOR ADVISORY GROUP
22950 MISSION BELLEVUE, LOUISBURG, KS 66663

ADA CONSULTANT
ED ROTHER CONSULTING, LLC
22950 MISSION BELLEVUE, LOUISBURG, KS 66663

WIND / SNOW CONSULTANT
ROWAN WILLIAMS DAVIES AND IRWIN, INC.
850 WOODLAWN RD., GUELPH, ON CANADA N1K 1B8

BUILDING ENVELOPE CONSULTANT
THORNTON TOMASETTI - BUILDING SKIN PRACTICE
300 N. WABASH AVE., SUITE 1500, CHICAGO, IL 60611

FAÇADE ACCESS CONSULTANT
SERCH BATES, INC.
8089 LINCOLN ST., SUITE 105, LITTLETON, CO 80122

ALL ELEVATIONS ON THIS SHEET REVISED TO REFLECT NEW CONCOURSE TILE SIZES.

344

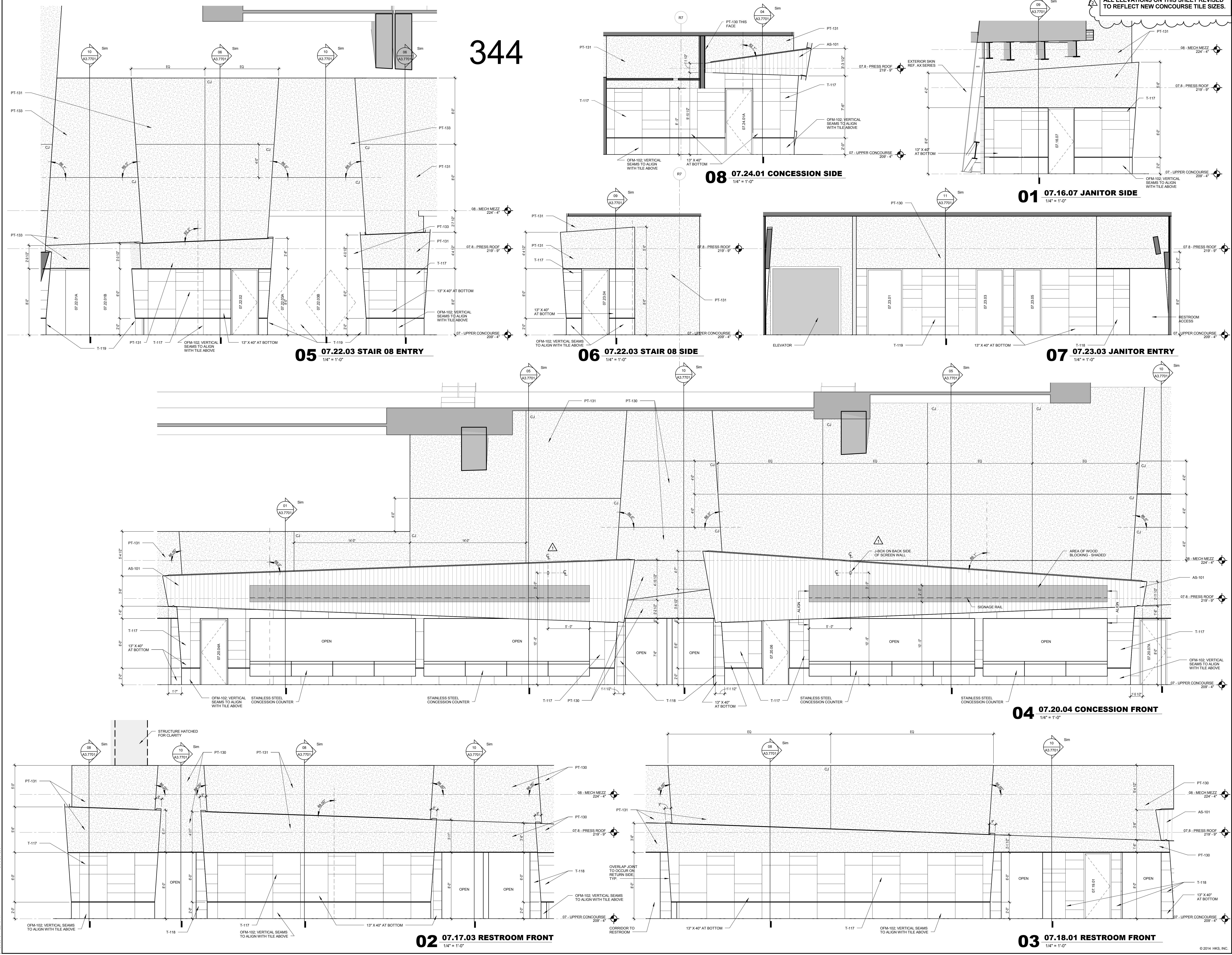

REGISTRATION
I hereby certify that this plan, specification, or report was prepared by me or under my direct supervision and that I am a duly Licensed Architect under the laws of the State of Minnesota.

Kevin A. Taylor
Kevin A. Taylor, AIA
License No. 51015 02/20/2015

KEY PLAN

10	11	12	1
9	16	13	2
8	15	14	3
7	6	5	4

REVISION

NO.	DESCRIPTION	DATE
1	CCD-198	03/27/2015
2	ASI-200	03/27/2015

HKS PROJECT NUMBER
16246.000

DATE
MAY 02, 2014

ISSUE
CCD-060

SHEET TITLE
INT. ELEVATIONS - UPPER CONCOURSE

SHEET NO.
A3.6704

ALL ELEVATIONS ON THIS SHEET REVISED TO REFLECT NEW CONCOURSE TILE SIZES.

OWNER
MINNESOTA SPORTS FACILITIES AUTHORITY
900 SOUTH 5th STREET, MINNEAPOLIS, MN 55415

OWNER
MINNESOTA WINGS FOOTBALL, LLC
6500 VIKING DR., EDEN PRAIRIE, MN 55344

ARCHITECT / INTERIORS / BRANDING
HKS, INC.
300 N. ST. PAUL, SUITE 100, DALLAS, TX 75201

ASSOCIATE ARCHITECT - SKIN
STUDIO FIVE ARCHITECTS
322 FIRST AVE. N. SUITE 600, MINNEAPOLIS, MN 55401

ASSOCIATE ARCHITECT - INTERIORS
STUDIO HIVE
901 NORTH 5th ST., SUITE 228, MINNEAPOLIS, MN 55401

MEP / TECHNOLOGY / LIGHTING
M.E. ENGINEERS, INC.
10555 WEST 43rd AVE., WHEAT RIDGE, CO 80033

STRUCTURAL ENGINEER
THORNTON TOMASETTI
12750 MERIT DR., SUITE 750, LB-7, DALLAS, TX 75251

CIVIL ENGINEER
EVS, INC.
10255 VALLEY VIEW, SUITE 123, EDEN PRAIRIE, MN 55344

LANDSCAPE ARCHITECT
OSLUND AND ASSOCIATES
115 WASHINGTON AVE. N., MINNEAPOLIS, MN 55401

AUDIO VISUAL CONSULTANTS
ACOUSTIC DIMENSIONS
15008 WRIGHT BROTHERS DR., ADDISON, TX 75001

WJHW
4801 SPRING VALLEY RD., DALLAS, TX 75244

CODE / FIRE PROTECTION
FSC, INC.
6225 INDIAN CREEK, SUITE 300, OVERLAND PARK, KS 66210

FOOD SERVICE
RICCA NEWMARK
5235 SOUTH VALENTIA, GREENWOOD VLG, CO 80111

WAYFINDING
SELECT PERKINS DESIGN
432 CULVER BLVD., PLAYA DEL REY, CA 90293

VERTICAL TRANSPORTATION
ELEVATOR ADVISORY GROUP
14530 PENNOCOCK AVE., SAINT PAUL, MN 55124

ADA CONSULTANT
ED ROTHER CONSULTING, LLC
2590 MISSION BELLEVUE, LOUISBURG, KS 66663

WIND / SNOW CONSULTANT
ROWAN, WILLIAMS, DAVIES, AND IRWIN, INC.
650 WOODLAWN RD. W., GUELPH, ON CANADA N1K 1B8

BUILDING ENVELOPE CONSULTANT
THORNTON TOMASETTI - BUILDING SKIN PRACTICE
300 N. WABASH AVE., SUITE 1500, CHICAGO, IL 60611

FAÇADE ACCESS CONSULTANT
LEIGH BATES, INC.
8089 LINCOLN ST., SUITE 105, LITTLETON, CO 80122

349 Heggies Pizza

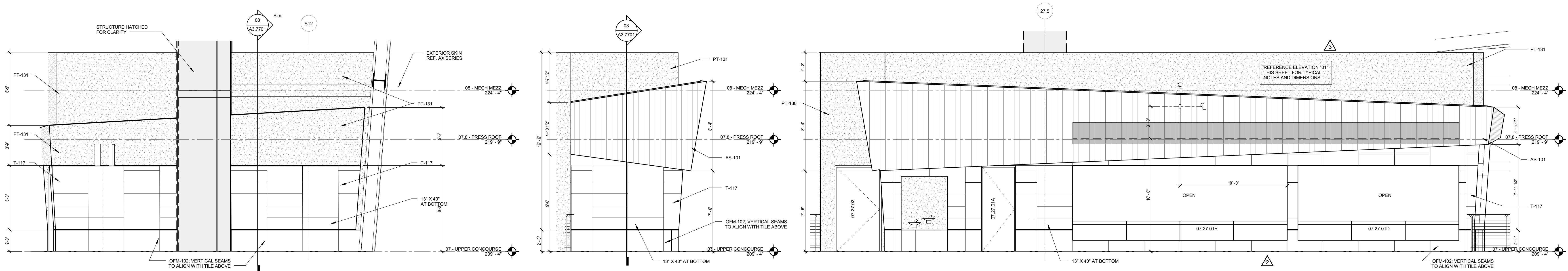

03 07.26.03 STAIR 09 BACK
1/4" = 1'-0"

04 07.27.01 CONCESSION SIDE
1/4" = 1'-0"

05 07.27.01 CONCESSION FRONT
1/4" = 1'-0"

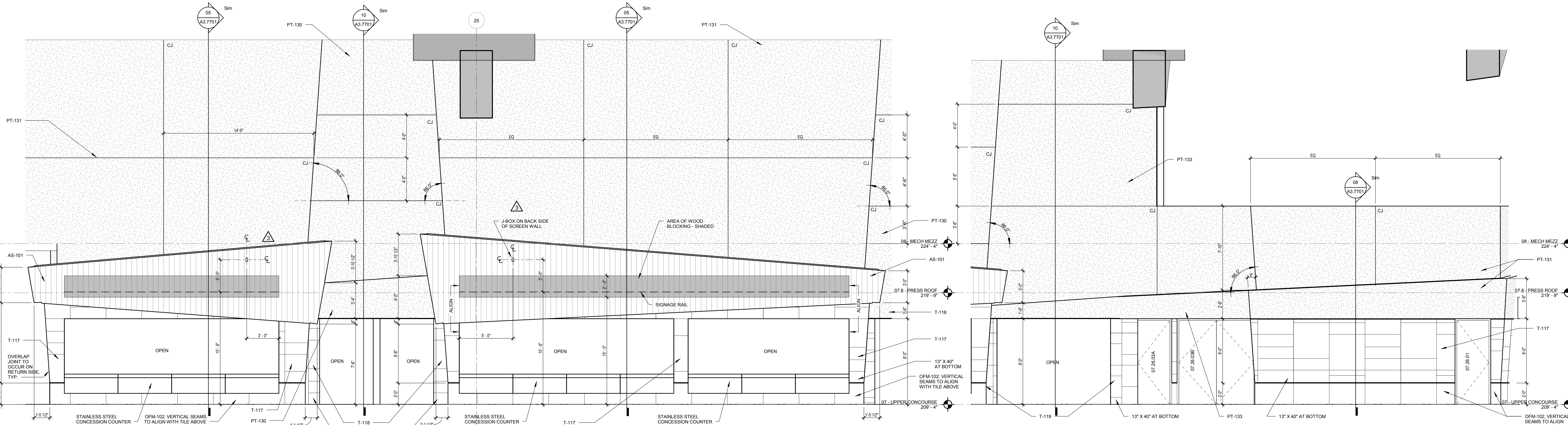

01 07.25.01 CONCESSION FRONT
1/4" = 1'-0"

02 07.26.01 FIRST AID ENTRY
1/4" = 1'-0"

REGISTRATION
I hereby certify that this plan, specification, or report was prepared by me or under my direct supervision and that I am a duly Licensed Architect under the laws of the state of Minnesota.

Kevin A. Taylor
Kevin A. Taylor, AIA
License No. 91015 02/20/2015

KEY PLAN

10	11	12	1
9	16	13	2
8	15	14	3
7	6	5	4

REVISION

NO.	DESCRIPTION	DATE
1	CCD-099	07/11/2014
2	AS-124	08/29/2014
3	CCD-198	03/27/2015
4	AS-300	03/27/2015

HKS PROJECT NUMBER
16246.000

DATE
MAY 02, 2014

ISSUE
CCD-060

SHEET TITLE
INT. ELEVATIONS - UPPER CONCOURSE

SHEET NO.
A3.6705

ALL ELEVATIONS ON THIS SHEET REVISED TO REFLECT NEW CONCOURSE TILE SIZES.

OWNER
MINNESOTA SPORTS FACILITIES AUTHORITY
900 SOUTH 5th STREET, MINNEAPOLIS, MN 55415

OWNER
MINNESOTA WIKINGS FOOTBALL, LLC
6500 VIKING DR., EDEN PRAIRIE, MN 55344

ARCHITECT / INTERIORS / BRANDING
HKS, INC.
3501 ST. PAUL ST., SUITE 100, DALLAS, TX 75201

ASSOCIATE ARCHITECT - SKIN
STUDIO FIVE ARCHITECTS
322 FIRST AVE. N. SUITE 400, MINNEAPOLIS, MN 55401

ASSOCIATE ARCHITECT - INTERIORS
STUDIO HIVE
901 NORTH 5th ST., SUITE 228, MINNEAPOLIS, MN 55401

MEP / TECHNOLOGY / LIGHTING
M.E. ENGINEERS, INC.
10555 WEST 43rd AVE., WHEAT RIDGE, CO 80033

STRUCTURAL ENGINEER
THORNTON TOMASETTI
12750 MERIT DR., SUITE 750, LB-7, DALLAS, TX 75251

CIVIL ENGINEER
EVS, INC.
10255 VALLEY VIEW, SUITE 123, EDEN PRAIRIE, MN 55344

LANDSCAPE ARCHITECT
OSLUND AND ASSOCIATES
115 WASHINGTON AVE. N., MINNEAPOLIS, MN 55401

AUDIO VISUAL CONSULTANTS
ACOUSTIC DIMENSIONS
1508 WRIGHT BROTHERS DR., ADDISON, TX 75001

WJHW
4801 SPRING VALLEY RD., DALLAS, TX 75244

CODE / FIRE PROTECTION
FSC, INC.
9225 INDIAN CREEK, SUITE 300, OVERLAND PARK, KS 66210

FOOD SERVICE
RICCA NEWMARK
5235 SOUTH VALENTIA, GREENWOOD VLG, CO 80111

WAYFINDING
SELECT PERKINS DESIGN
432 CULVER BLVD., PLAYA DEL REY, CA 90293

VERTICAL TRANSPORTATION
ELEVATOR ADVISORY GROUP
14530 PENNOCOCK AVE., SAINT PAUL, MN 55124

ADA CONSULTANT
ED ROTHER CONSULTING, LLC
2595 MISSION BELLEVUE, LOUISBURG, KS 66663

WIND / SNOW CONSULTANT
ROWAN, WILLIAMS, DAVIES, AND IRWIN, INC.
650 WOODLAWN RD., GUELPH, ON CANADA N1K 1B8

BUILDING ENVELOPE CONSULTANT
THORNTON TOMASETTI - BUILDING SKIN PRACTICE
330 N. WABASH AVE., SUITE 1500, CHICAGO, IL 60611

FAÇADE ACCESS CONSULTANT
LEITCH BATES, INC.
8089 LINCOLN ST., SUITE 105, LITTLETON, CO 80122

Andrew Zimmern



REGISTRATION
I hereby certify that this plan, specification, or report was prepared by me or under my direct supervision and that I am a duly Licensed Architect under the laws of the State of Minnesota.

Kevin A. Taylor
Kevin A. Taylor, AIA
License No. 91015 02/20/2015

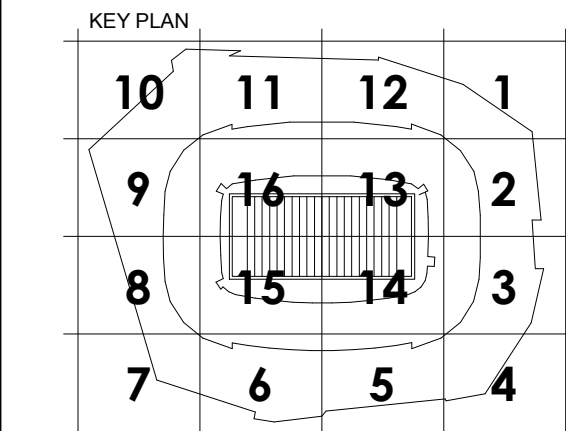

REVISION

NO.	DESCRIPTION	DATE
1	CCD-198	03/27/2015
2	ASI-200	03/27/2015

HKS PROJECT NUMBER
16246.000

DATE
MAY 02, 2014

ISSUE
CCD-060

SHEET TITLE
INT. ELEVATIONS - MAIN CONCOURSE

SHEET NO.
A3.6403

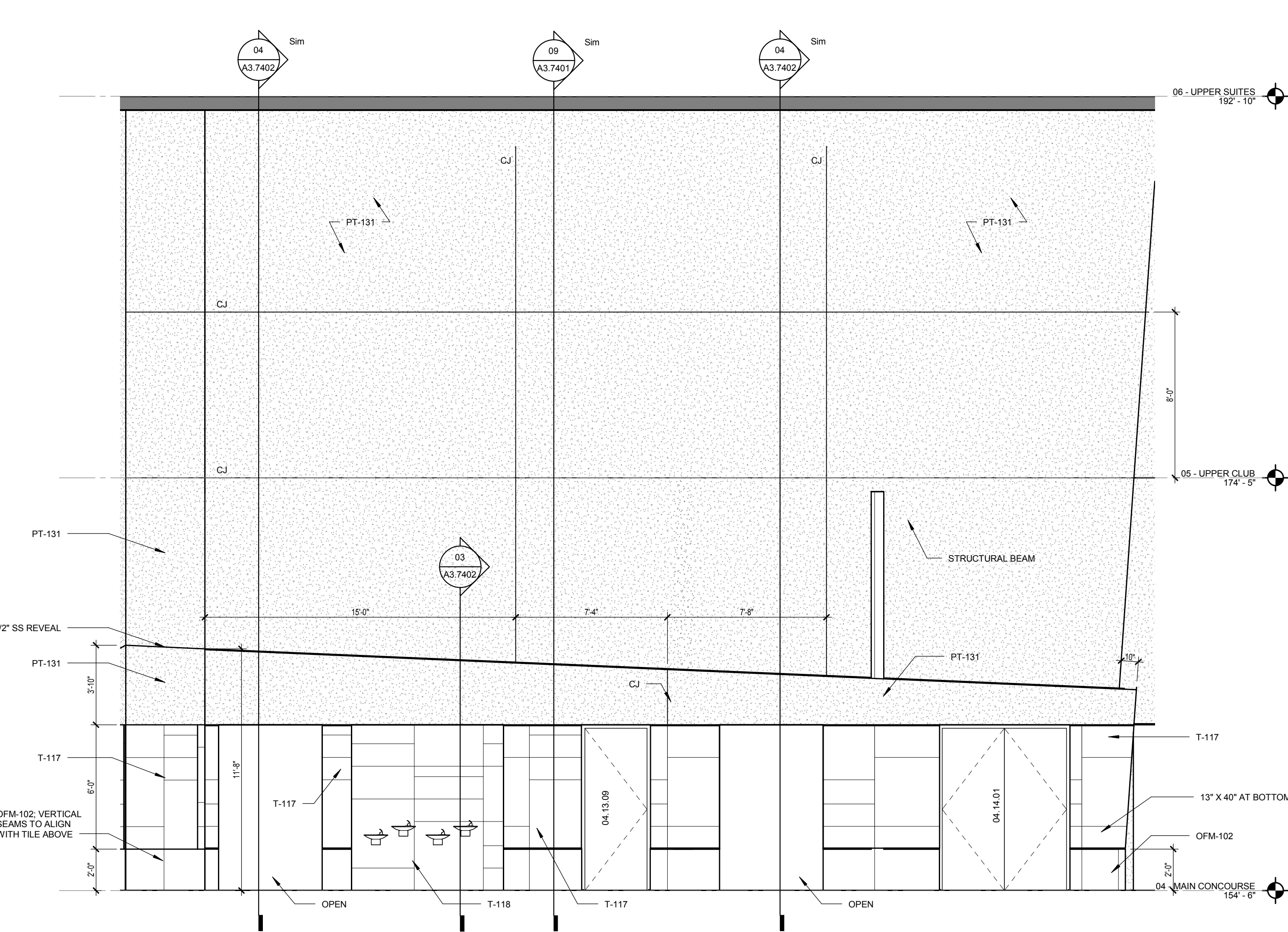

03 04.13.08 STORAGE FRONT
1/4" = 1'-0"

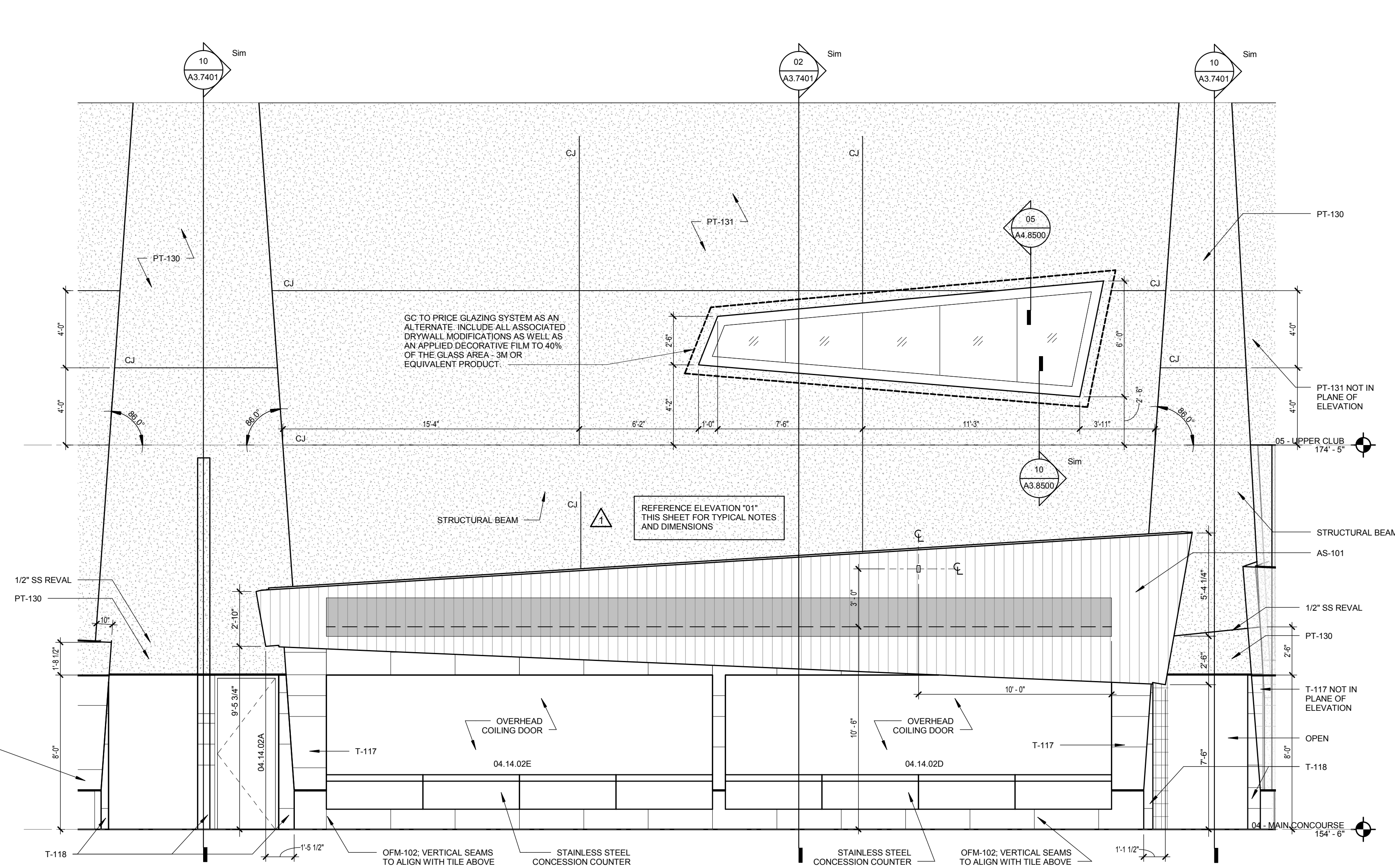

04 04.14.02 CONCESSION FRONT
1/4" = 1'-0"

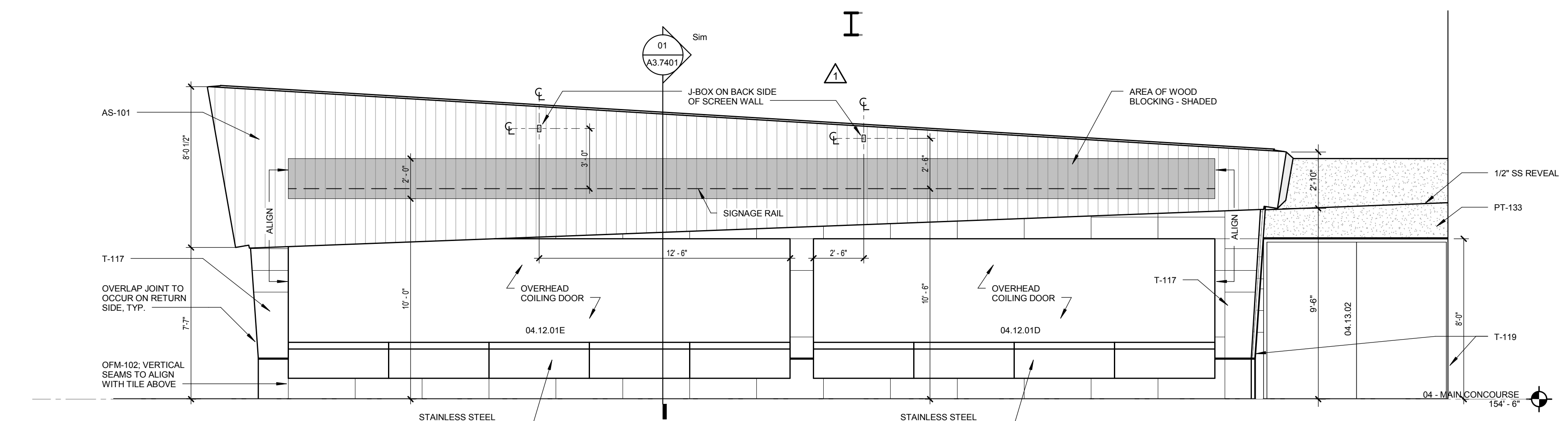

01 04.12.01 CONCESSION FRONT
1/4" = 1'-0"

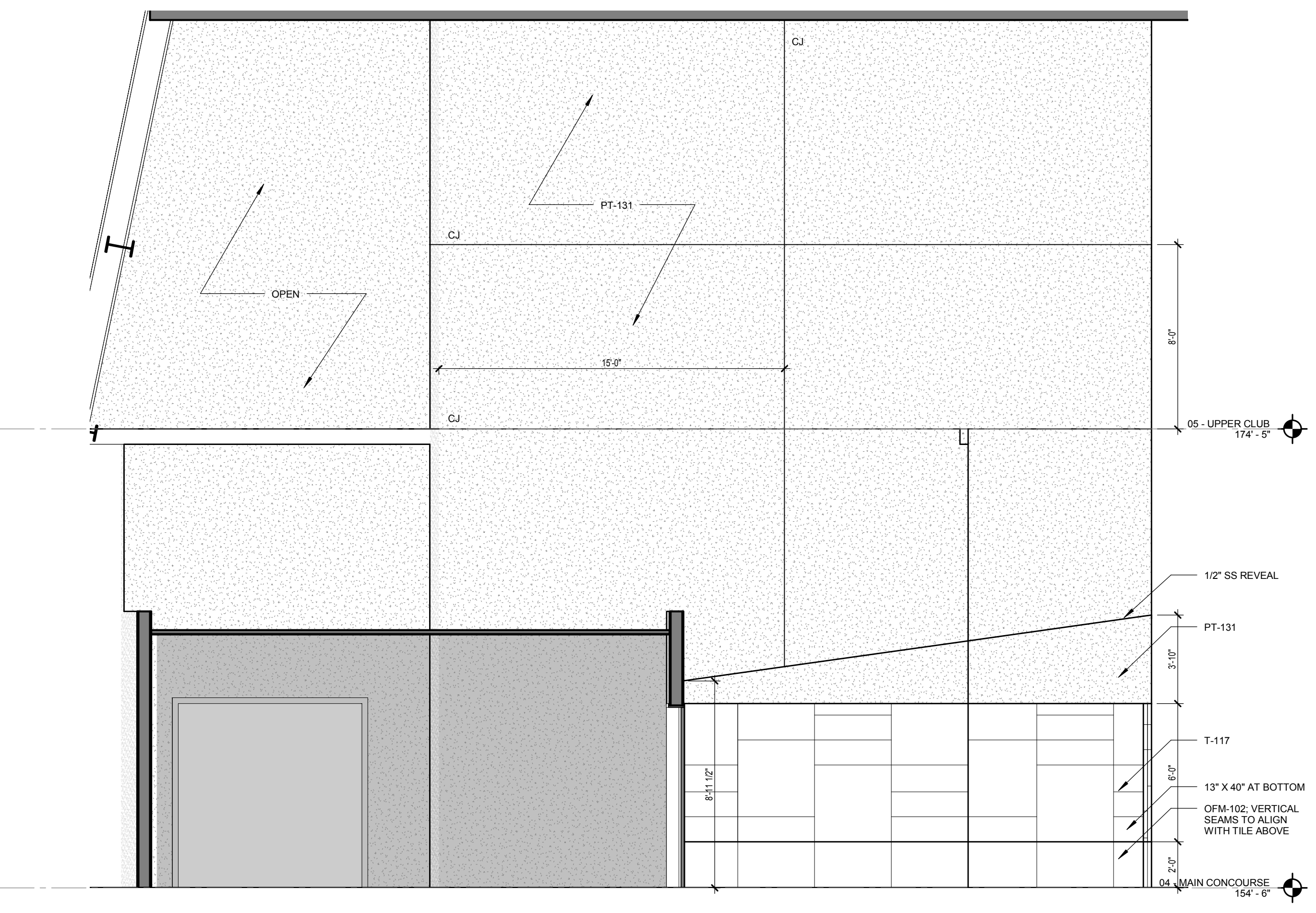

02 04.13.05 STAIR SIDE
1/4" = 1'-0"

Revival

ALL ELEVATIONS ON THIS SHEET REVISED TO REFLECT NEW CONCOURSE TILE SIZES.



OWNER
MINNESOTA SPORTS FACILITIES AUTHORITY
900 SOUTH 5th STREET, MINNEAPOLIS, MN 55414

OWNER
MINNESOTA WIKINGS FOOTBALL, LLC
5500 VIKING DR., EDEN PRAIRIE, MN 55344

ARCHITECT / INTERIORS / BRANDING
HKS, INC.
3501 N. ST. PAUL ST., SUITE 100, DALLAS, TX 75201

ASSOCIATE ARCHITECT - SKIN
STUDIO FIVE ARCHITECTS
322 FIRST AVE. N. SUITE 400, MINNEAPOLIS, MN 55401

ASSOCIATE ARCHITECT - INTERIORS
STUDIO HIVE
401 NORTH 5th ST., SUITE 228, MINNEAPOLIS, MN 55401

MEP / TECHNOLOGY / LIGHTING
M.E. ENGINEERS, INC.
10555 WEST 43rd AVE., WHEAT RIDGE, CO 80033

STRUCTURAL ENGINEER
THORNTON TOMASETTI
12750 MERIT DR., SUITE 750, LB-7, DALLAS, TX 75251

CIVIL ENGINEER
EVS, INC.
10255 VALLEY VIEW, SUITE 123, EDEN PRAIRIE, MN 55344

LANDSCAPE ARCHITECT
OSLUND AND ASSOCIATES
115 WASHINGTON AVE. N., MINNEAPOLIS, MN 55401

AUDIO VISUAL CONSULTANTS
ACUSTIC DIMENSIONS
1508 WRIGHT BROTHERS DR., ADDISON, TX 75001

WJHW
4801 SPRING VALLEY RD., DALLAS, TX 75244

CODE / FIRE PROTECTION
FSC, INC.
9225 INDIAN CREEK, SUITE 300, OVERLAND PARK, KS 66210

FOOD SERVICE
RICCA NEWMARK
5235 SOUTH VALENTIA, GREENWOOD VLG, CO 80111

WAYFINDING
SELECT PERFORM DESIGN
432 CULVER BLVD., PLAYA DEL REY, CA 90293

VERTICAL TRANSPORTATION
ELEVATOR ADVISORY GROUP
14530 PENNSYLVANIA AVE., SAINT PAUL, MN 55124

ADA CONSULTANT
ED ROTHER CONSULTING, LLC
2590 MISSOURI BELLEVUE, LOUISBURG, KS 66663

WIND / SNOW CONSULTANT
ROWAN, WILLIAMS, DAVIES, AND IRWIN, INC.
850 WOODLAWN RD., W., GUELPH, ON CANADA N1K 1B8

BUILDING ENVELOPE CONSULTANT
THORNTON TOMASETTI - BUILDING SKIN PRACTICE
300 N. WABASH AVE., SUITE 1500, CHICAGO, IL 60611

FAÇADE ACCESS CONSULTANT
LEIGH BATES, INC.
8089 LINCOLN ST., SUITE 105, LITTLETON, CO 80122

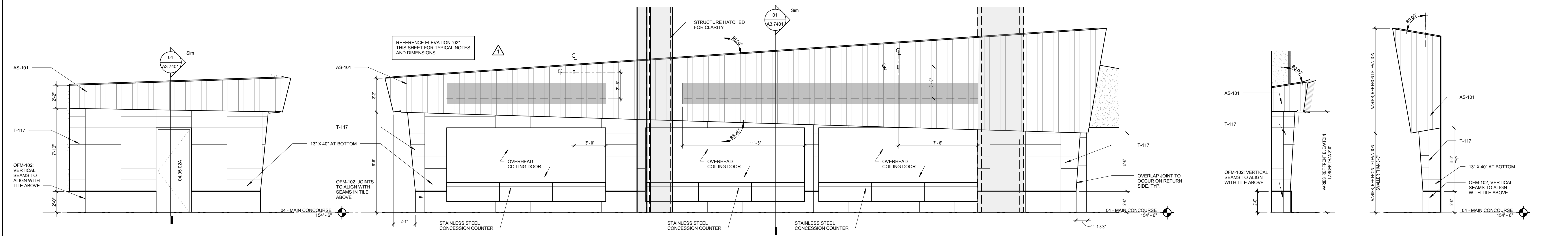

06 04.05.02 CONCESSION SIDE
1/4" = 1'-0"

07 04.05.02 CONCESSION FRONT
1/4" = 1'-0"

08 TYP. CONCESSION SIDE ELEVATIONS
1/4" = 1'-0"

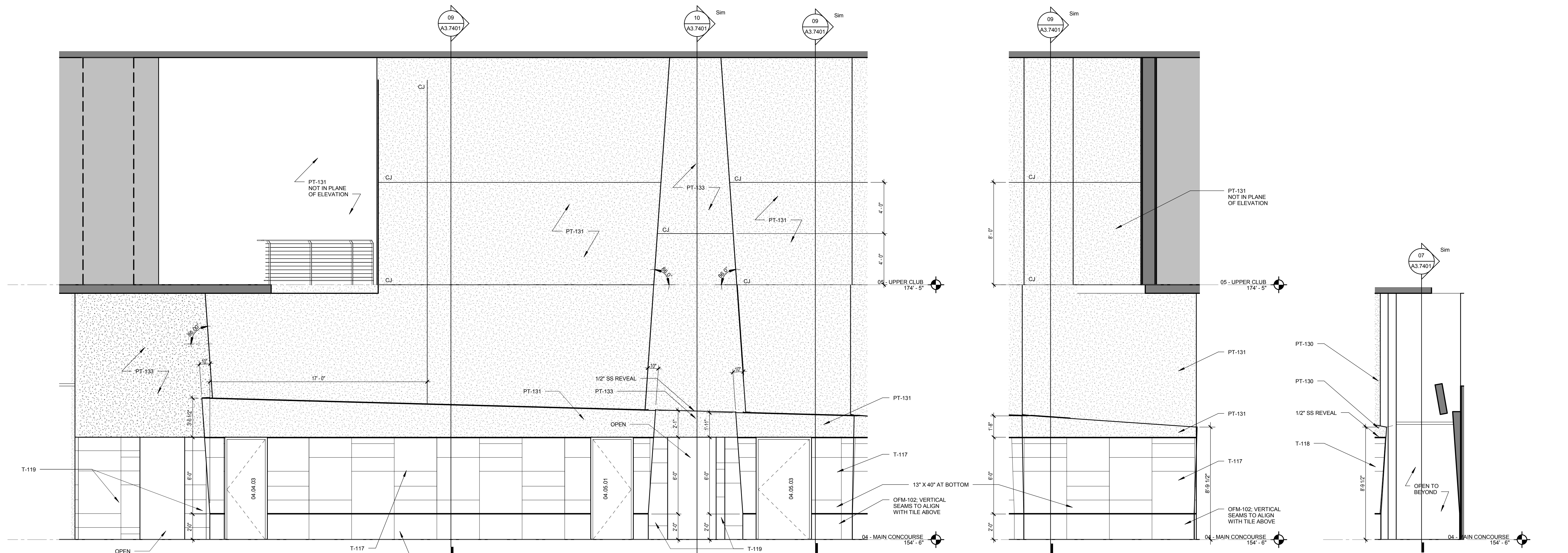

03 04.04.03 GUEST SERVICES FRONT
1/4" = 1'-0"

04 04.05.03 ELEC SIDE
1/4" = 1'-0"

05 04.05.04 RESTROOM ENTRY
1/4" = 1'-0"

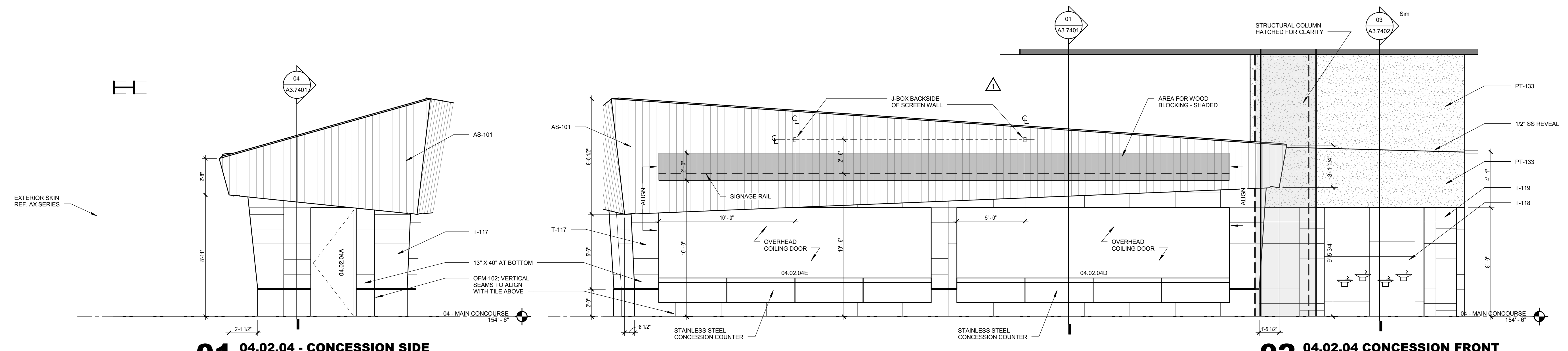

01 04.02.04 - CONCESSION SIDE
1/4" = 1'-0"

02 04.02.04 CONCESSION FRONT
1/4" = 1'-0"



REGISTRATION
I hereby certify that this plan, specification, or report was prepared by me or under my direct supervision and that I am a duly Licensed Architect under the laws of the state of Minnesota.

Kevin A. Taylor
Kevin A. Taylor, AIA
License No. 91015 02/20/2015

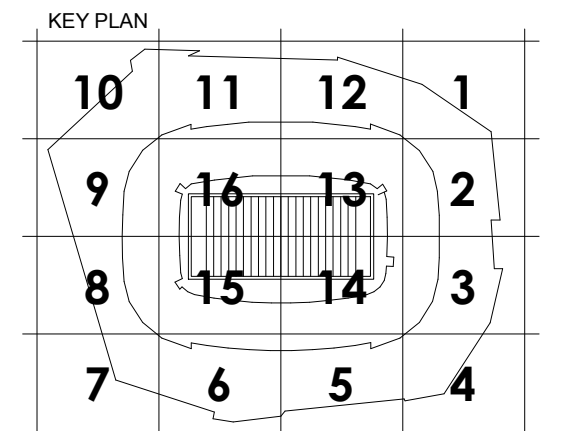

REVISION NO.	DESCRIPTION	DATE
1	CCD-198	03/27/2015
2	ASI-200	03/27/2015

HKS PROJECT NUMBER
16246.000

DATE
MAY 02, 2014

ISSUE
CCD-060

SHEET TITLE
INT. ELEVATIONS - MAIN CONCOURSE

SHEET NO.
A3.6401

PLOT DATE: 4/29/2015 11:13:59 AM TEMPLATE VERSION: 210.20120914