

OWNER
MINNESOTA SPORTS FACILITIES AUTHORITY
900 SOUTH 5th STREET, MINNEAPOLIS, MN 55414

OWNER
MINNESOTA WIKINGS FOOTBALL, LLC
6500 VIKING DR., EDEN PRAIRIE, MN 55344

ARCHITECT / INTERIORS / BRANDING
HKS, INC.
3501 ST. PAUL ST., SUITE 100, DALLAS, TX 75201

ASSOCIATE ARCHITECT - SKIN
STUDIO FIVE ARCHITECTS
3221 FIRST AVE. N. SUITE 600, MINNEAPOLIS, MN 55401

ASSOCIATE ARCHITECT - INTERIORS
STUDIO HIVE
901 NORTH 5th ST., SUITE 228, MINNEAPOLIS, MN 55401

MEP / TECHNOLOGY / LIGHTING
M.E. ENGINEERS, INC.
10555 WEST 43rd AVE., WHEAT RIDGE, CO 80033

STRUCTURAL ENGINEER
THORNTON TOMASETTI
12750 MERIT DR., SUITE 750, LB-7, DALLAS, TX 75251

CIVIL ENGINEER
EVS, INC.
10255 VALLEY VIEW, SUITE 123, EDEN PRAIRIE, MN 55344

LANDSCAPE ARCHITECT
OSLUND AND ASSOCIATES
115 WASHINGTON AVE. N. MINNEAPOLIS, MN 55401

AUDIO VISUAL CONSULTANTS
ACOUS TIC DIMENSIONS
15058 WRIGHT BROTHERS DR., ADDISON, TX 75001

WJHW
4011 SPRING VALLEY RD., DALLAS, TX 75244

CODE / FIRE PROTECTION
F.S.C. INC.
6225 NEWMAN CREEK, SUITE 300, OVERLAND PARK, KS 66210

FOOD SERVICE
RICCA NEWMARK
3255 SOUTH VALENTIA, GREENWOOD VLG, CO 80111

WAYFINDING
SEIBERT PERKINS DESIGN
432 CULVER BLVD., PLAYA DEL REY, CA 90293

VERTICAL TRANSPORTATION
ELEVATOR DIVISION GROUP
14530 PENNINGTON AVE., SAINT PAUL, MN 55124

ADA CONSULTANT
ED ROTHER CONSULTING, LLC
2295 MISSOURI BELLEVUE, LOUISBURG, KS 66503

WIND / SNOW CONSULTANT
ROWAN WILLIAMS, DAVES, AND RYAN, INC.
600 WOODLAWN RD., WY. GUELPH, ON CANADA N1K 1B8

BUILDING ENVELOPE CONSULTANT
THORNTON TOMASETTI - BUILDING SKIN PRACTICE
330 N. WABASH AVE., SUITE 1500, CHICAGO, IL 60611

FAÇADE ACCESS CONSULTANT
LEITCHFATES, INC.
8089 LINCOLN ST., SUITE 105, LITTLETON, CO 80122

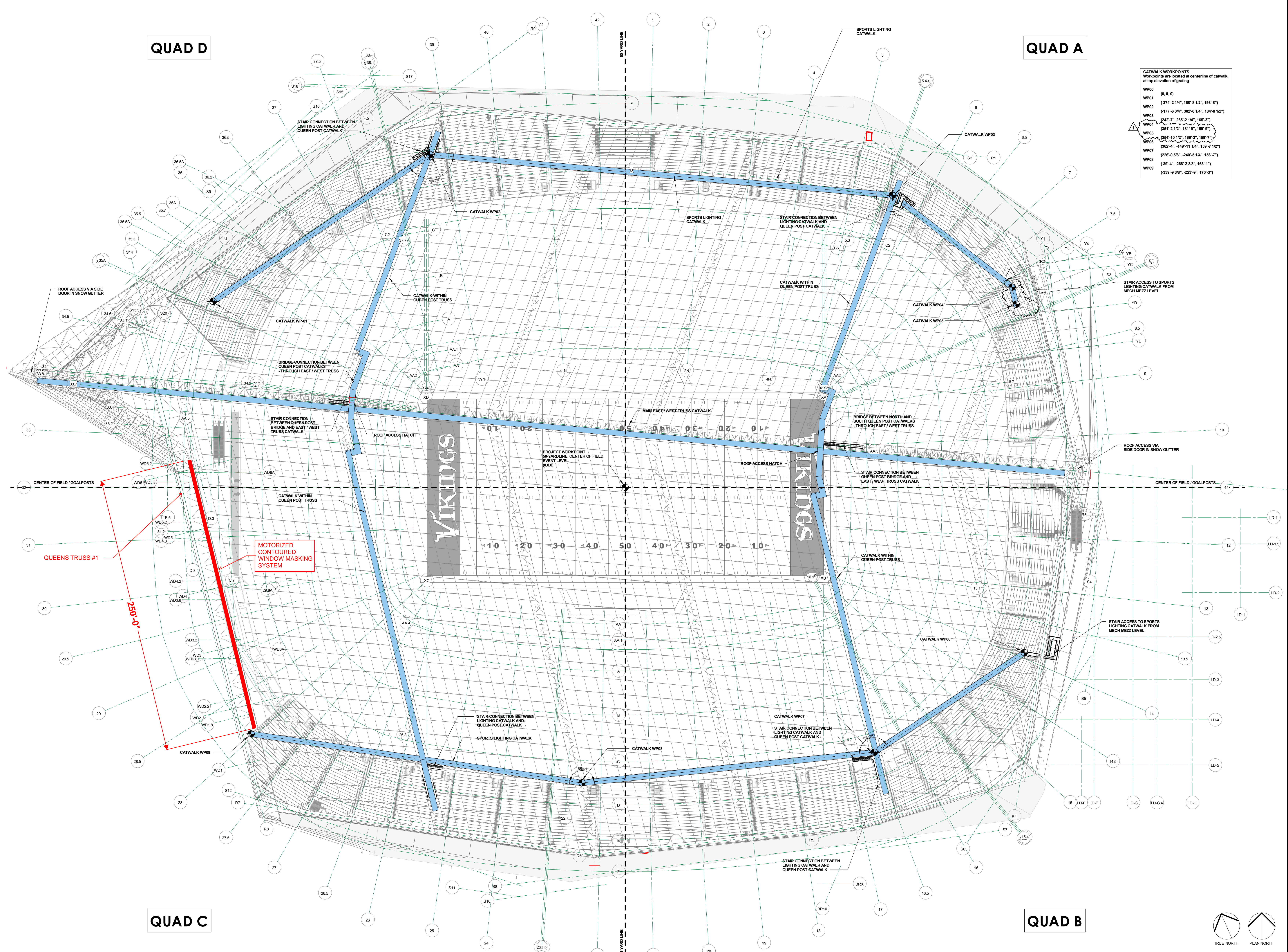

CATWALK WORKPOINTS
Workpoints are located at centerline of catwalk, at top elevation of grating

WP00	(0, 0, 0)
WP01	(-374'-2 1/4", 168'-8 1/2", 193'-8")
WP02	(-177'-6 3/4", 302'-0 1/4", 184'-8 1/2")
WP03	(-242'-7", 265'-2 1/4", 165'-3")
WP04	(-351'-2 1/2", 181'-9", 159'-9")
WP05	(-54'-10 1/2", 166'-3", 159'-7")
WP06	(-32'-4", -149'-11 1/4", 159'-7 1/2")
WP07	(226'-0 5/8", -340'-5 1/4", 156'-7")
WP08	(-39'-4", 268'-2 3/8", 163'-1")
WP09	(-539'-9 3/8", -223'-9", 170'-3")



REGISTRATION
I hereby certify that this plan, specification, or report was prepared by me or under my direct supervision and that I am a duly Licensed Architect under the laws of the state of Minnesota.

Kevin A. Taylor
Kevin A. Taylor, AA
License No. 51515 08/02/2014

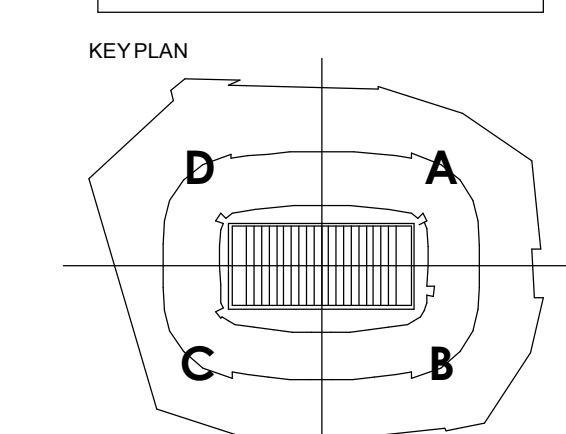

REVISION NO.	DESCRIPTION	DATE
1	CCD-073	06/04/2014

HKS PROJECT NUMBER
16246.000

DATE
MAY 02, 2014

ISSUE
CCD-060

SHEET TITLE
CATWALK LEVEL PLAN

SHEET NO.
A2.10

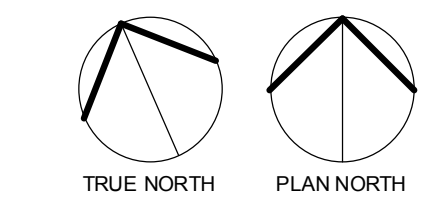

01 CATWALK LEVEL PLAN
1/32" = 1'-0"

OWNER
MINNESOTA SPORTS FACILITIES AUTHORITY
900 SOUTH 5th STREET, MINNEAPOLIS, MN 55415

OWNER
MINNESOTA WIKING FOOTBALL, LLC
6500 VIKING DR., EDEN PRAIRIE, MN 55344

ARCHITECT / INTERIORS / BRANDING
HKS, INC.
3501 N. ST. PAUL ST., SUITE 100, DALLAS, TX 75201

ASSOCIATE ARCHITECT - SKIN
STUDIO FIVE ARCHITECTS
322 FIRST AVE. N. SUITE 400, MINNEAPOLIS, MN 55401

ASSOCIATE ARCHITECT - INTERIORS
STUDIO HIVE
901 NORTH 5th ST., SUITE 228, MINNEAPOLIS, MN 55401

MEP / TECHNOLOGY / LIGHTING
M.E. ENGINEERS, INC.
10555 WEST 43rd AVE., WHEAT RIDGE, CO 80033

STRUCTURAL ENGINEER
THORNTON TOMASETTI
12750 MERIT DR., SUITE 750, LB-7, DALLAS, TX 75251

CIVIL ENGINEER
EVS, INC.
10255 VALLEY VIEW, SUITE 123, EDEN PRAIRIE, MN 55344

LANDSCAPE ARCHITECT
OSLUND AND ASSOCIATES
115 WASHINGTON AVE. N. MINNEAPOLIS, MN 55401

AUDIO VISUAL CONSULTANTS
ACOUSTIC DIMENSIONS
1858 WRIGHT BROTHERS DR., ADDISON, TX 75001

WJHW
4801 SPRING VALLEY RD., DALLAS, TX 75244

CODE / FIRE PROTECTION
FSC, INC.
6225 NEWMAN CREEK, SUITE 300, OVERLAND PARK, KS 66210

FOOD SERVICE
RICCA NEWMARK
5255 SOUTH VALENTIA, GREENWOOD VLG, CO 80111

WAYFINDING
SEE BERT PERKINS DESIGN
432 CULVER BLVD., PLAYA DEL REY, CA 90293

VERTICAL TRANSPORTATION
ELEVATOR DIVISION GROUP
14530 PENNINGTON AVE., SAINT PAUL, MN 55124

ADA CONSULTANT
ED ROETHER CONSULTING, LLC
2295 MISSOURI BELLEVUE, LOUISBURG, KS 66503

WIND / SNOW CONSULTANT
ROWAN WILLIAMS, DAVIES AND RYAN, INC.
650 WOODLAWN RD. W., GUELPH, ON CANADA N1K 1B8

BUILDING ENVELOPE CONSULTANT
THORNTON TOMASETTI - BUILDING SKIN PRACTICE
330 N. WABASH AVE., SUITE 1500, CHICAGO, IL 60611

FAÇADE ACCESS CONSULTANT
LEITCH-KATES, INC.
8089 LINCOLN ST., SUITE 105, LITTLETON, CO 80122

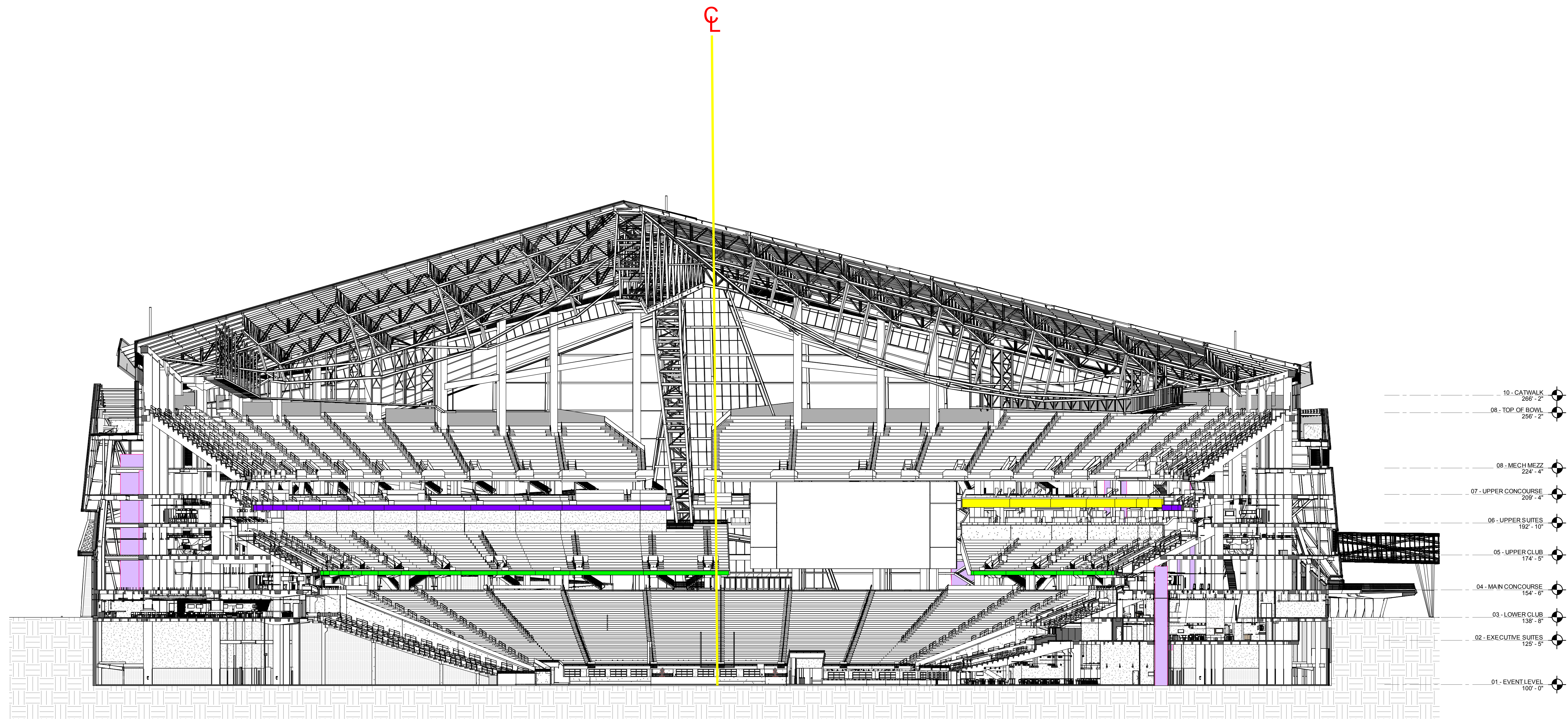

- 10 - CATWALK 286'-2"
- 08 - TOP OF BOWL 256'-2"
- 08 - MECH MEZZ 224'-4"
- 07 - UPPER CONCOURSE 209'-4"
- 06 - UPPER SUITES 192'-10"
- 05 - UPPER CLUB 174'-5"
- 04 - MAIN CONCOURSE 154'-6"
- 03 - LOWER CLUB 136'-8"
- 02 - EXECUTIVE SUITES 125'-5"
- 01 - EVENT LEVEL 100'-0"

02 TRANSVERSE SECTION
1/32" = 1'-0"

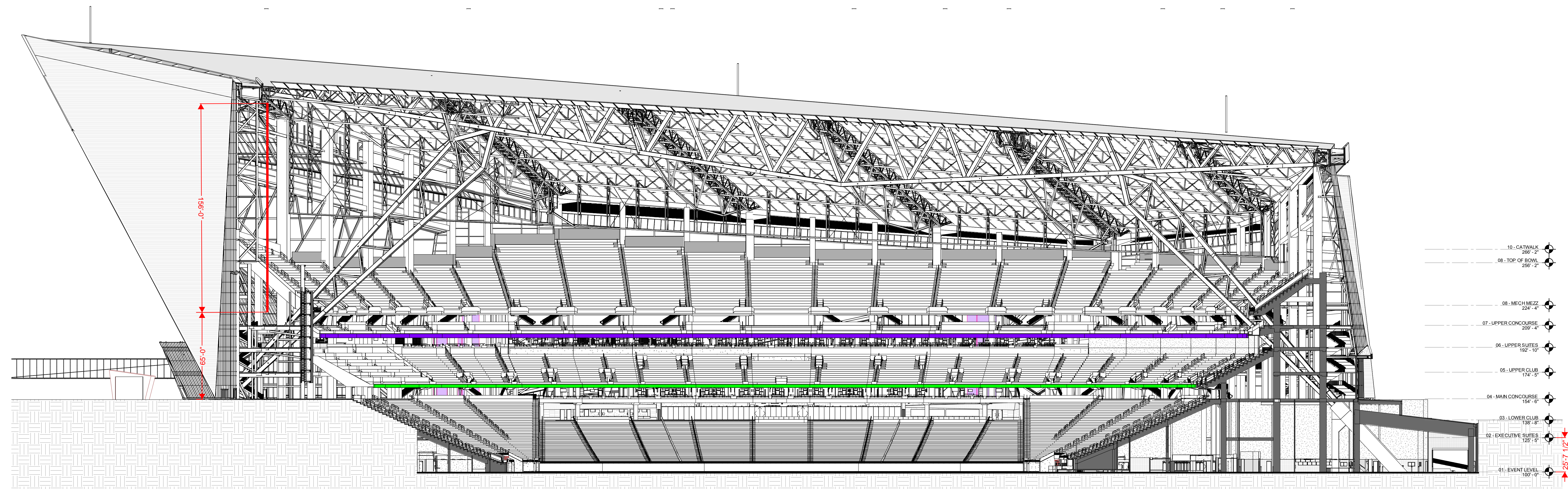

- 10 - CATWALK 286'-2"
- 08 - TOP OF BOWL 256'-2"
- 08 - MECH MEZZ 224'-4"
- 07 - UPPER CONCOURSE 209'-4"
- 06 - UPPER SUITES 192'-10"
- 05 - UPPER CLUB 174'-5"
- 04 - MAIN CONCOURSE 154'-6"
- 03 - LOWER CLUB 136'-8"
- 02 - EXECUTIVE SUITES 125'-5"
- 01 - EVENT LEVEL 100'-0"

01 A6.00 - 01 - LONGITUDINAL
1/32" = 1'-0"



REGISTRATION
I hereby certify that this plan, specification, or report was prepared by me or under my direct supervision and that I am a duly Licensed Architect under the laws of the State of Minnesota.

Kevin A. Taylor
Kevin A. Taylor, AIA
License No. 51515 08/02/2014

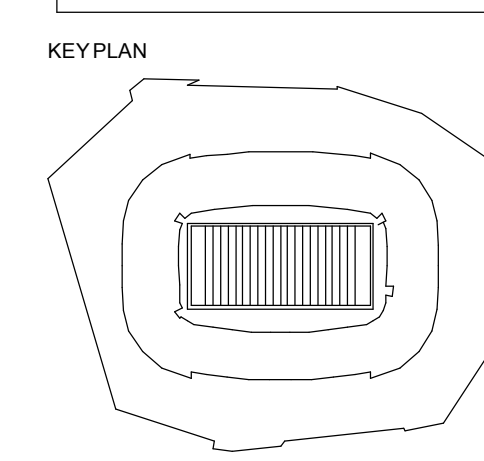

REVISION NO.	DESCRIPTION	DATE

HKS PROJECT NUMBER
16246.000

DATE
MAY 02, 2014

ISSUE
CCD-060

SHEET TITLE
OVERALL BUILDING SECTIONS

SHEET NO.
A6.00



WEST END WINDOW CURTAIN
VIKINGS SECTION - DRAPE IN PLAY
POSITION

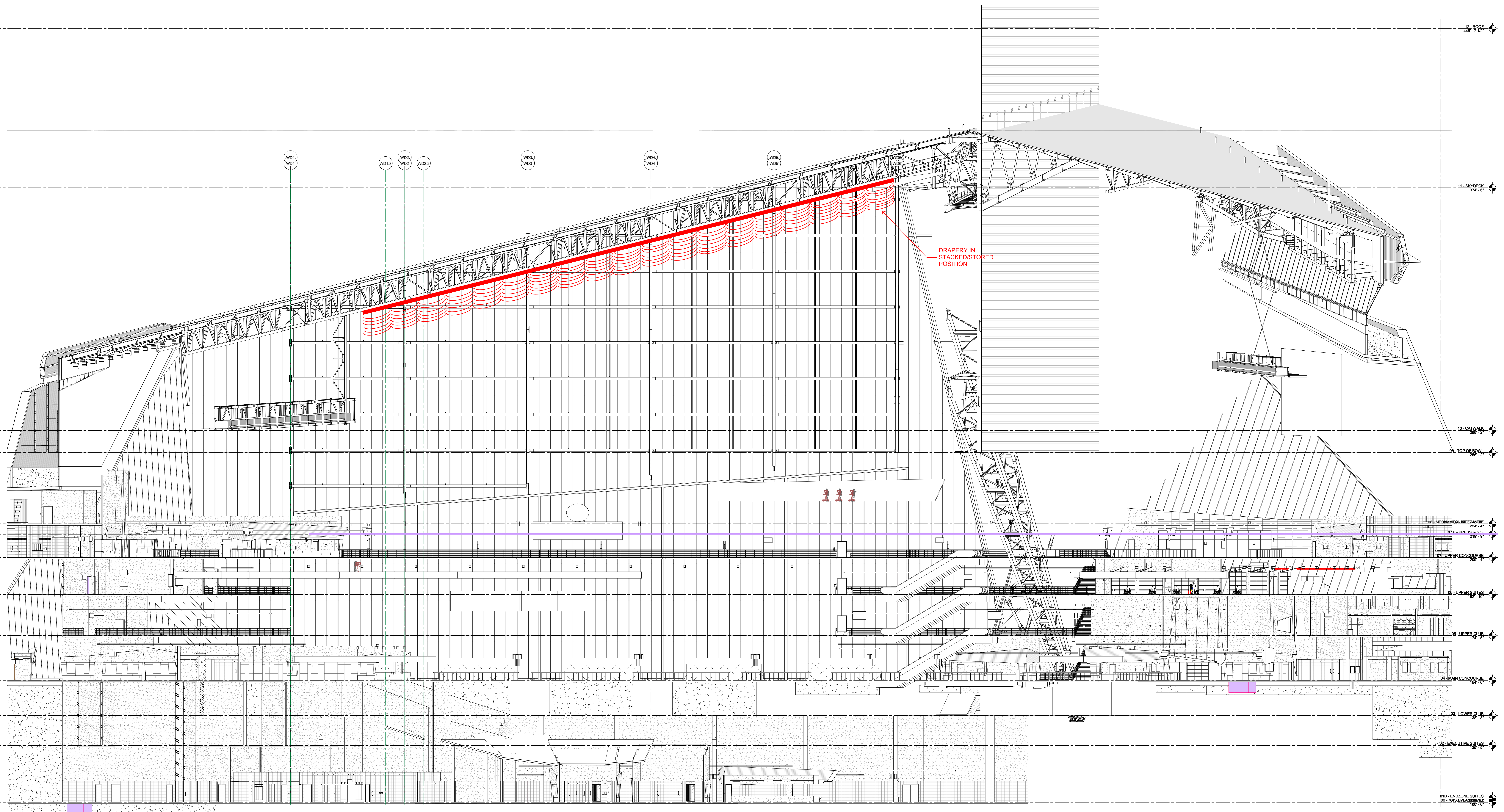

WEST END WINDOW CURTAIN
VIKINGS SECTION - DRAPE IN STORED
POSITION