

Mark	Level	LED Display Boxes and Conduits																	Notes	Fill1	Size1	Destination1	Fill2	Size2	Destination2	Comments				
		Box Dimensions			Mounting Height	Custom Panel	Flush Mount	NEMA Type	Description	Back Box Provided By	Back Box Installed By	Panel Provided By	Panel Installed By	Device Provided By	Device Installed By															
		Height	Width	Depth																										
POLE-LED-01		0' - 8"	0' - 8"	0' - 4"	7' - 4"	No	No	Nema 3R	Screw Cover Pull Box	27 05 28	27 05 28											EMPTY	2"	PCR-VR-13					Dual-Sided Marquee LED	
POLE-LED-02		0' - 8"	0' - 8"	0' - 4"	7' - 4"	No	No	Nema 3R	Screw Cover Pull Box	27 05 28	27 05 28												EMPTY	2"	PCR-VR-13				Dual-Sided Marquee LED	
POLE-LED-03		0' - 8"	0' - 8"	0' - 4"	7' - 4"	No	No	Nema 3R	Screw Cover Pull Box	27 05 28	27 05 28												EMPTY	2"	PCR-VR-13				Dual-Sided Marquee LED	
01 - EVENT LEVEL																														
CTRL-LED-01	01 - EVENT LEVEL	0' - 6"	0' - 6"	0' - 4"	6' - 0"	Yes	Yes		Screw Cover Pull Box	27 05 28	27 05 28													EMPTY	1"	PCR-VR-13				
DG-LED-01	01 - EVENT LEVEL	0' - 6"	0' - 6"	0' - 4"	6' - 0"	Yes	Yes		Screw Cover Pull Box	27 05 28	27 05 28													EMPTY	1"	PCR-VR-13				
DG-LED-02	01 - EVENT LEVEL	0' - 6"	0' - 6"	0' - 4"	6' - 0"	Yes	Yes		Screw Cover Pull Box	27 05 28	27 05 28													EMPTY	1"	PCR-VR-13				
02 - EXECUTIVE SUITES																														
ES-LED-01	02 - EXECUTIVE SUITES	0' - 6"	0' - 6"	0' - 4"	0' - 0"	No	No		Screw Cover Pull Box	27 05 28	27 05 28													EMPTY	2"	PCR-VR-13				Executive Suite Ribbon Board
ES-LED-02	02 - EXECUTIVE SUITES	0' - 6"	0' - 6"	0' - 4"	0' - 0"	No	No		Screw Cover Pull Box	27 05 28	27 05 28													EMPTY	2"	PCR-VR-13				Executive Suite Ribbon Board
ES-LED-03	02 - EXECUTIVE SUITES	0' - 6"	0' - 6"	0' - 4"	0' - 0"	No	No		Screw Cover Pull Box	27 05 28	27 05 28													EMPTY	2"	PCR-VR-13				Executive Suite Ribbon Board
04 - MAIN CONCOURSE																														
GIP-LED-01	04 - MAIN CONCOURSE	0' - 6"	0' - 6"	0' - 4"	0' - 0"	No	No		Screw Cover Pull Box	27 05 28	27 05 28													EMPTY	2"	PCR-VR-13				Game In Progress LED
MQ-LED-01	04 - MAIN CONCOURSE	0' - 8"	0' - 8"	0' - 4"	7' - 4"	No	No	Nema 3R	Screw Cover Pull Box	27 05 28	27 05 28													EMPTY	2"	PCR-VR-13				Dual-Sided Marquee LED
05 - UPPER CLUB																														
CL-LED-01	05 - UPPER CLUB	0' - 6"	0' - 6"	0' - 4"	0' - 0"	No	No		Screw Cover Pull Box	27 05 28	27 05 28													EMPTY	2"	PCR-VR-13				Club Level Ribbon Board
CL-LED-02	05 - UPPER CLUB	0' - 6"	0' - 6"	0' - 4"	0' - 0"	No	No		Screw Cover Pull Box	27 05 28	27 05 28													EMPTY	2"	PCR-VR-13				Club Level Ribbon Board
CL-LED-03	05 - UPPER CLUB	0' - 6"	0' - 6"	0' - 4"	0' - 0"	No	No		Screw Cover Pull Box	27 05 28	27 05 28													EMPTY	2"	PCR-VR-13				Club Level Ribbon Board
CL-LED-04	05 - UPPER CLUB	0' - 6"	0' - 6"	0' - 4"	0' - 0"	No	No		Screw Cover Pull Box	27 05 28	27 05 28													EMPTY	2"	PCR-VR-13				Club Level Ribbon Board
CL-LED-05	05 - UPPER CLUB	0' - 6"	0' - 6"	0' - 4"	0' - 0"	No	No		Screw Cover Pull Box	27 05 28	27 05 28													EMPTY	2"	PCR-VR-13				Club Level Ribbon Board
CL-LED-06	05 - UPPER CLUB	0' - 6"	0' - 6"	0' - 4"	0' - 0"	No	No		Screw Cover Pull Box	27 05 28	27 05 28													EMPTY	2"	PCR-VR-13				Club Level Ribbon Board
CL-LED-07	05 - UPPER CLUB	0' - 6"	0' - 6"	0' - 4"	0' - 0"	No	No		Screw Cover Pull Box	27 05 28	27 05 28													EMPTY	2"	PCR-VR-13				Club Level Ribbon Board
CL-LED-08	05 - UPPER CLUB	0' - 6"	0' - 6"	0' - 4"	0' - 0"	No	No		Screw Cover Pull Box	27 05 28	27 05 28													EMPTY	2"	PCR-VR-13				Club Level Ribbon Board
CL-LED-09	05 - UPPER CLUB	0' - 6"	0' - 6"	0' - 4"	0' - 0"	No	No		Screw Cover Pull Box	27 05 28	27 05 28													EMPTY	2"	PCR-VR-13				Club Level Ribbon Board
06 - UPPER SUITES																														
EAST-LED-01	06 - UPPER SUITES	0' - 10"	0' - 10"	0' - 4"	4' - 0"	No	No		Screw Cover Pull Box	27 05 28	27 05 28													EMPTY	2"	PCR-VR-13	EMPTY	2"	PCR-VR-13	East Main LED
07 - UPPER CONCOURSE																														
PRS-LED-01	07 - UPPER CONCOURSE	0' - 6"	0' - 6"	0' - 4"	0' - 0"	No	No		Screw Cover Pull Box	27 05 28	27 05 28													EMPTY	2"	PCR-VR-13				Press Level Ribbon Board
PRS-LED-02	07 - UPPER CONCOURSE	0' - 6"	0' - 6"	0' - 4"	0' - 0"	No	No		Screw Cover Pull Box	27 05 28	27 05 28													EMPTY	2"	PCR-VR-13				Press Level Ribbon Board
UC-LED-01	07 - UPPER CONCOURSE	0' - 6"	0' - 6"	0' - 4"	0' - 0"	No	No		Screw Cover Pull Box	27 05 28	27 05 28													EMPTY	2"	PCR-VR-13				Upper Concourse Ribbon Board
UC-LED-02	07 - UPPER CONCOURSE	0' - 6"	0' - 6"	0' - 4"	0' - 0"	No	No		Screw Cover Pull Box	27 05 28	27 05 28													EMPTY	2"	PCR-VR-13				Upper Concourse Ribbon Board
UC-LED-03	07 - UPPER CONCOURSE	0' - 6"	0' - 6"	0' - 4"	0' - 0"	No	No		Screw Cover Pull Box	27 05 28	27 05 28													EMPTY	2"	PCR-VR-13				Upper Concourse Ribbon Board
UC-LED-04	07 - UPPER CONCOURSE	0' - 6"	0' - 6"	0' - 4"	0' - 0"	No	No		Screw Cover Pull Box	27 05 28	27 05 28													EMPTY	2"	PCR-VR-13				Upper Concourse Ribbon Board
UC-LED-05	07 - UPPER CONCOURSE	0' - 6"	0' - 6"	0' - 4"	0' - 0"	No	No		Screw Cover Pull Box	27 05 28	27 05 28													EMPTY	2"	PCR-VR-13				Upper Concourse Ribbon Board
UC-LED-06	07 - UPPER CONCOURSE	0' - 6"	0' - 6"	0' - 4"	0' - 0"	No	No		Screw Cover Pull Box	27 05 28	27 05 28													EMPTY	2"	PCR-VR-13				Upper Concourse Ribbon Board
UC-LED-07	07 - UPPER CONCOURSE	0' - 6"	0' - 6"	0' - 4"	0' - 0"	No	No		Screw Cover Pull Box	27 05 28	27 05 28													EMPTY	2"	PCR-VR-13				Upper Concourse Ribbon Board
UC-LED-08	07 - UPPER CONCOURSE	0' - 6"	0' - 6"	0' - 4"	0' - 0"	No	No		Screw Cover Pull Box	27 05 28	27 05 28													EMPTY	2"	PCR-VR-13				Upper Concourse Ribbon Board
UC-LED-09	07 - UPPER CONCOURSE	0' - 6"	0' - 6"	0' - 4"	0' - 0"	No																								

OWNER
MINNESOTA SPORTS FACILITIES AUTHORITY
900 SOUTH 5th STREET, MINNEAPOLIS, MN 55415

OWNER
MINNESOTA VIKINGS FOOTBALL, LLC
6500 VIKING DR., EDEN PRAIRIE, MN 55344

ARCHITECT / INTERIORS / BRANDING
HKS, INC.
501 N. ST. PAUL ST., SUITE 100, DALLAS, TX 75201

ASSOCIATE ARCHITECT - SKIN
STUDIO FIVE ARCHITECTS
322 FIRST AVE. N. SUITE 400, MINNEAPOLIS, MN 55401

ASSOCIATE ARCHITECT - INTERIORS
STUDIO HVF
901 NORTH 3rd ST., SUITE 228, MINNEAPOLIS, MN 55401

MEP / TECHNOLOGY / LIGHTING
M.E. ENGINEERS, INC.
10555 WEST 43rd AVE., WHEAT RIDGE, CO 80033

STRUCTURAL ENGINEER
THORNTON TOMASETTI
12750 MERIT DR., SUITE 750, LB-7, DALLAS, TX 75251

CIVIL ENGINEER
EVS, INC.
10255 VALLEY VIEW, SUITE 123, EDEN PRAIRIE, MN 55344

LANDSCAPE ARCHITECT
OSLUND AND ASSOCIATES
115 WASHINGTON AVE. N. MINNEAPOLIS, MN 55401

AUDIO VISUAL CONSULTANTS
idbr
15508 WRIGHT BROTHERS DR., ADDISON, TX 75001

WJHW
4801 SPRING VALLEY RD., DALLAS, TX 75244

CODE / FIRE PROTECTION
FSC, INC.
6225 INDIAN CREEK, SUITE 300, OVERLAND PARK, KS 66210

FOOD SERVICE
RICCA NEWMARK
5235 SOUTH VALENTIA, GREENWOOD VLG, CO 80111

WAYFINDING
SELECT PERKINS DESIGN
432 CULVER BLVD., PLAYA DEL REY, CA 90293

VERTICAL TRANSPORTATION
ELEVATOR ADVISORY GROUP
14530 PENNINGTON AVE., SAINT PAUL, MN 55124

ADA CONSULTANT
ED ROETHER CONSULTING, LLC
2990 MISSOURI BELLEVUE, LOUISBURG, KS 66663

WIND / SNOW CONSULTANT
ROWAN WILLIAMS DAVIES AND IRWIN, INC.
600 WOODBURN RD., QUELPH, ON CANADA N1K 1B8

BUILDING ENVELOPE CONSULTANT
THORNTON TOMASETTI - BUILDING SKIN PRACTICE
300 N. WABASH AVE., SUITE 1500, CHICAGO, IL 60611

FAÇADE ACCESS CONSULTANT
LEIGH BATES, INC.
8089 LINCOLN ST., SUITE 105, LITTLETON, CO 80122

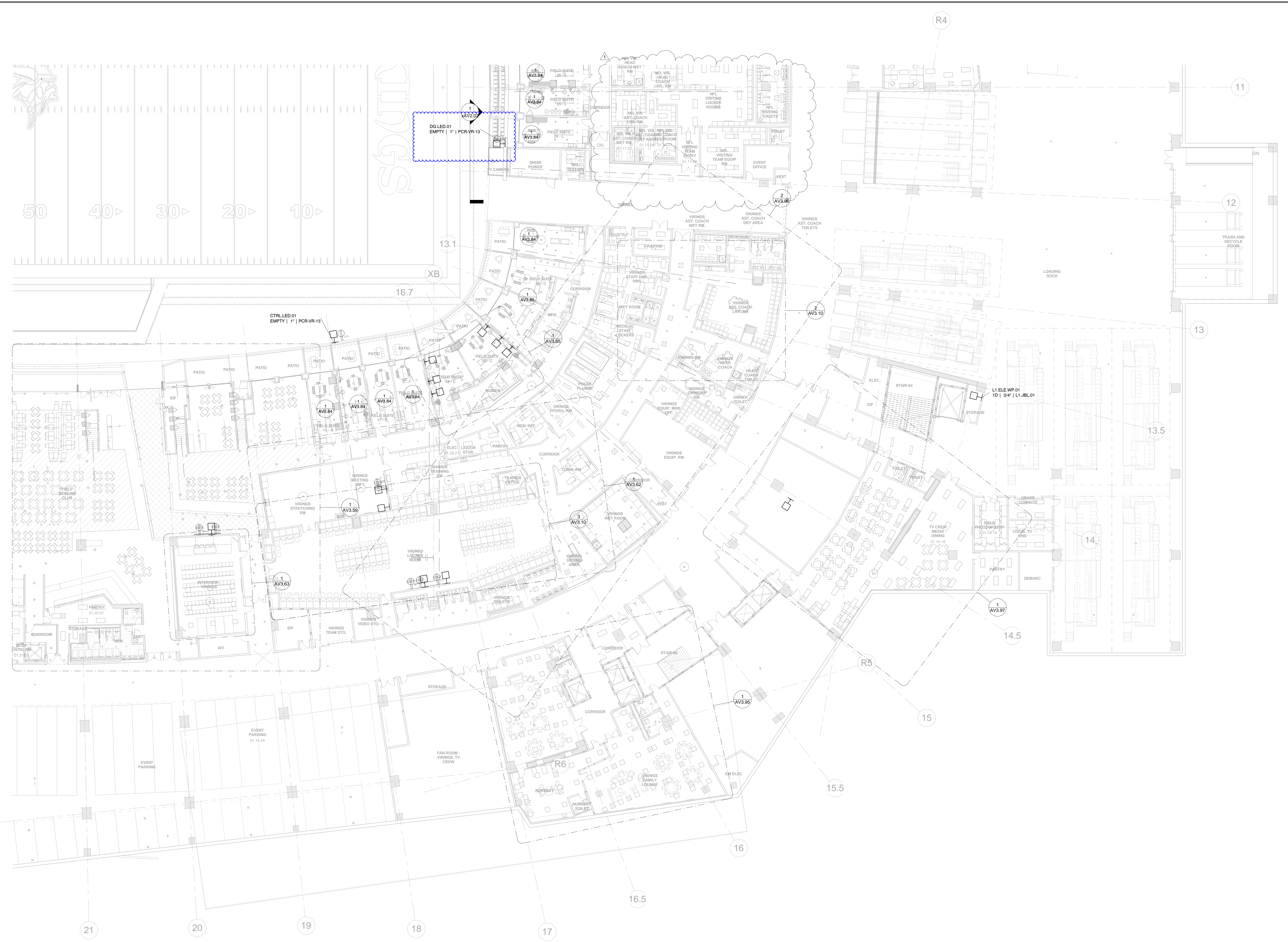

1 01 - EVENT LEVEL - QUAD B
1/16" = 1'-0"

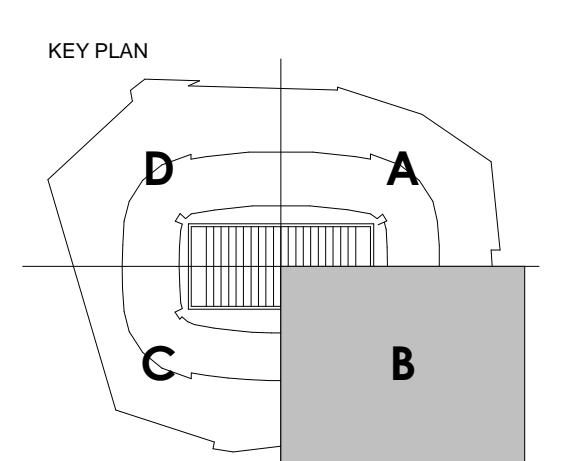

REVISION NO.	DESCRIPTION	DATE
1	CCD 123	08.29.2014

HKS PROJECT NUMBER
16246.000

DATE
MAY 2, 2014

ISSUE
CCD-060

SHEET TITLE
EVENT LEVEL - QUAD B

SHEET NO.
AV2.01B

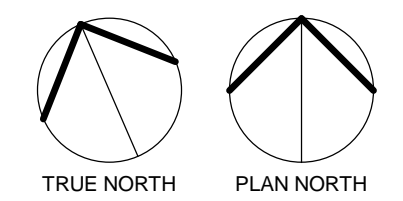

OWNER
MINNESOTA SPORTS FACILITIES AUTHORITY
900 SOUTH 5th STREET, MINNEAPOLIS, MN 55415

OWNER
MINNESOTA VIKINGS FOOTBALL, LLC
6500 VIKING DR., EDEN PRAIRIE, MN 55344

ARCHITECT / INTERIORS / BRANDING
HKS, INC.
300 N. ST. PAUL ST., SUITE 100, DALLAS, TX 75201

ASSOCIATE ARCHITECT - SKIN
STUDIO FIVE ARCHITECTS
322 FIRST AVE. N. SUITE 400, MINNEAPOLIS, MN 55401

ASSOCIATE ARCHITECT - INTERIORS
STUDIO HIVE
901 NORTH 5th ST., SUITE 228, MINNEAPOLIS, MN 55401

MEP / TECHNOLOGY / LIGHTING
M.E. ENGINEERS, INC.
10555 WEST 43rd AVE., WHEAT RIDGE, CO 80033

STRUCTURAL ENGINEER
THORNTON TOMASETTI
12750 MERIT DR., SUITE 150, DALLAS, TX 75251

CIVIL ENGINEER
EVS, INC.
10255 VALLEY VIEW, SUITE 123, EDEN PRAIRIE, MN 55344

LANDSCAPE ARCHITECT
OSLUND AND ASSOCIATES
115 WASHINGTON AVE. N., MINNEAPOLIS, MN 55401

AUDIO VISUAL CONSULTANTS
ACOUSTIC DIMENSIONS
15008 WRIGHT BROTHERS DR., ADDISON, TX 75001

WJHW
4801 SPRING VALLEY RD., DALLAS, TX 75244

CODE / FIRE PROTECTION
FSC, INC.
9225 INDIAN CREEK, SUITE 300, OVERLAND PARK, KS 66210

FOOD SERVICE
RICCA NEWMARK
5325 SOUTH VALENTIA, GREENWOOD VLG., CO 80111

WAYFINDING
SELECT PERKINS GROUP
432 CULVER BLVD., PLAYA DEL REY, CA 90293

VERTICAL TRANSPORTATION
ELEVATOR ADVISORY GROUP
14530 PENNINGTON AVE., SAINT PAUL, MN 55124

ADA CONSULTANT
ED ROTHER CONSULTING, LLC
2595 MISSION BELLEVUE, LOUISBURG, KS 66063

WIND / SNOW CONSULTANT
ROWAN, WILLIAMS, DAVIES, AND IRWIN, INC.
850 WOODLAWN RD., WY., GUELPH, ON CANADA N1K 1B8

BUILDING ENVELOPE CONSULTANT
THORNTON TOMASETTI - BUILDING SKIN PRACTICE
300 N. WABASH AVE., SUITE 1500, CHICAGO, IL 60611

FAÇADE ACCESS CONSULTANT
LEITCH BATES, INC.
8089 LINCOLN ST., SUITE 105, LITTLETON, CO 80122

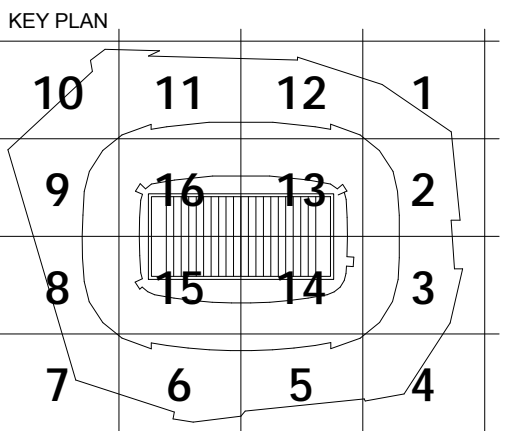
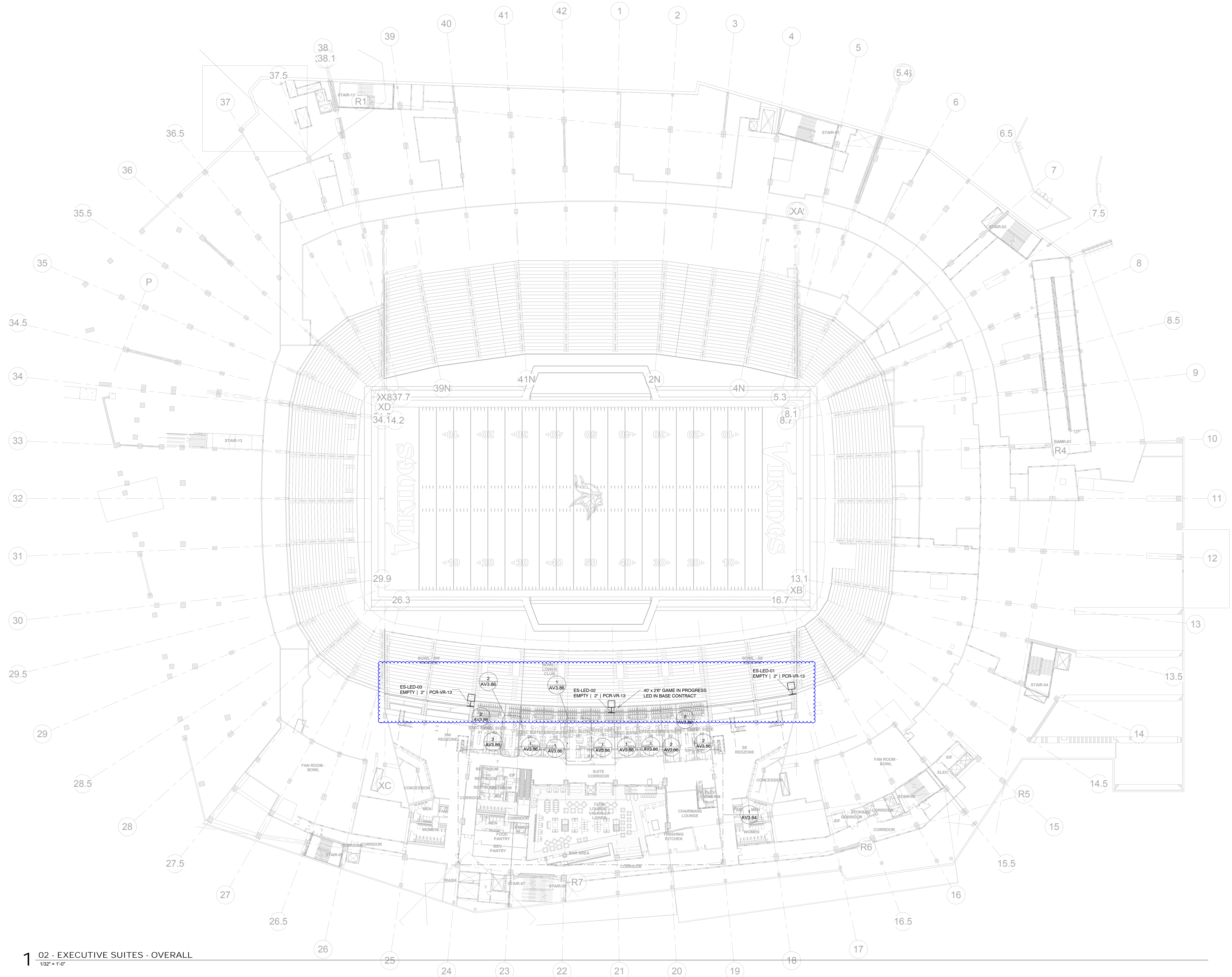

REVISION NO.	DESCRIPTION	DATE

HKS PROJECT NUMBER
16246.000

DATE
MAY 2, 2014

ISSUE
CCD-060

SHEET TITLE
EXECUTIVE SUITE
LEVEL PLAN

SHEET NO.
AV2.02

1 02 - EXECUTIVE SUITES - OVERALL
1/32" = 1'-0"

PLOT DATE: 5/1/2014 4:48:38 PM TEMPLATE VERSION: 210320120914

OWNER
MINNESOTA SPORTS FACILITIES AUTHORITY
900 SOUTH 5th STREET, MINNEAPOLIS, MN 55415

OWNER
MINNESOTA VIKINGS FOOTBALL, LLC
5500 VIKING DR., EDEN PRAIRIE, MN 55344

ARCHITECT / INTERIORS / BRANDING
HKS, INC.
3501 N. ST. PAUL, SUITE 100, DALLAS, TX 75201

ASSOCIATE ARCHITECT - SKIN
STUDIO FIVE ARCHITECTS
322 FIRST AVE. N. SUITE 600, MINNEAPOLIS, MN 55401

ASSOCIATE ARCHITECT - INTERIORS
STUDIO HIVE
901 NORTH 3rd ST., SUITE 228, MINNEAPOLIS, MN 55401

MEP / TECHNOLOGY / LIGHTING
M.E. ENGINEERS, INC.
10555 WEST 43rd AVE., WHEAT RIDGE, CO 80033

STRUCTURAL ENGINEER
THORNTON TOMASETTI
12750 MERIT DR., SUITE 750, LB-7, DALLAS, TX 75251

CIVIL ENGINEER
EVS, INC.
10250 VALLEY VIEW, SUITE 123, EDEN PRAIRIE, MN 55344

LANDSCAPE ARCHITECT
OSLUND AND ASSOCIATES
115 WASHINGTON AVE. N., MINNEAPOLIS, MN 55401

AUDIO VISUAL CONSULTANTS
idbr
15508 WRIGHT BROTHERS DR., ADDISON, TX 75001

WJHW
4801 SPRING VALLEY RD., DALLAS, TX 75244

CODE / FIRE PROTECTION
FSC, INC.
9225 INDIAN CREEK, SUITE 300, OVERLAND PARK, KS 66210

FOOD SERVICE
RICCA NEWMARK
5255 SOUTH VALENTIA, GREENWOOD VLG, CO 80111

WAYFINDING
SELECT PERKINS DESIGN
432 CULVER BLVD., PLAZA DEL REY, CA 90293

VERTICAL TRANSPORTATION
ELEVATOR ADVISORY GROUP
14530 PENNSYLVANIA AVE., SAINT PAUL, MN 55124

ADA CONSULTANT
ED ROTHER CONSULTING, LLC
2590 MISSOURI BELLEVUE, LOUISBURG, KS 66663

WIND / SNOW CONSULTANT
ROWAN WILLIAMS DAVIES AND IRWIN, INC.
600 WOODLAWN RD. W., GUELPH, ON CANADA N1K 1B8

BUILDING ENVELOPE CONSULTANT
THORNTON TOMASETTI - BUILDING SKIN PRACTICE
300 N. WABASH AVE., SUITE 1500, CHICAGO, IL 60611

FAÇADE ACCESS CONSULTANT
LEITCH BATES
8089 LINCOLN ST., SUITE 105, LITTLETON, CO 80122

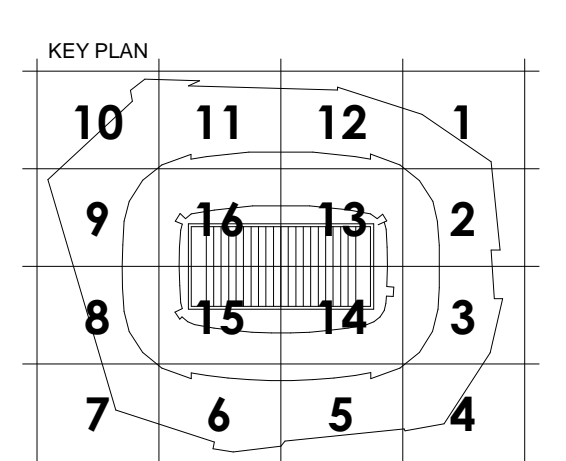
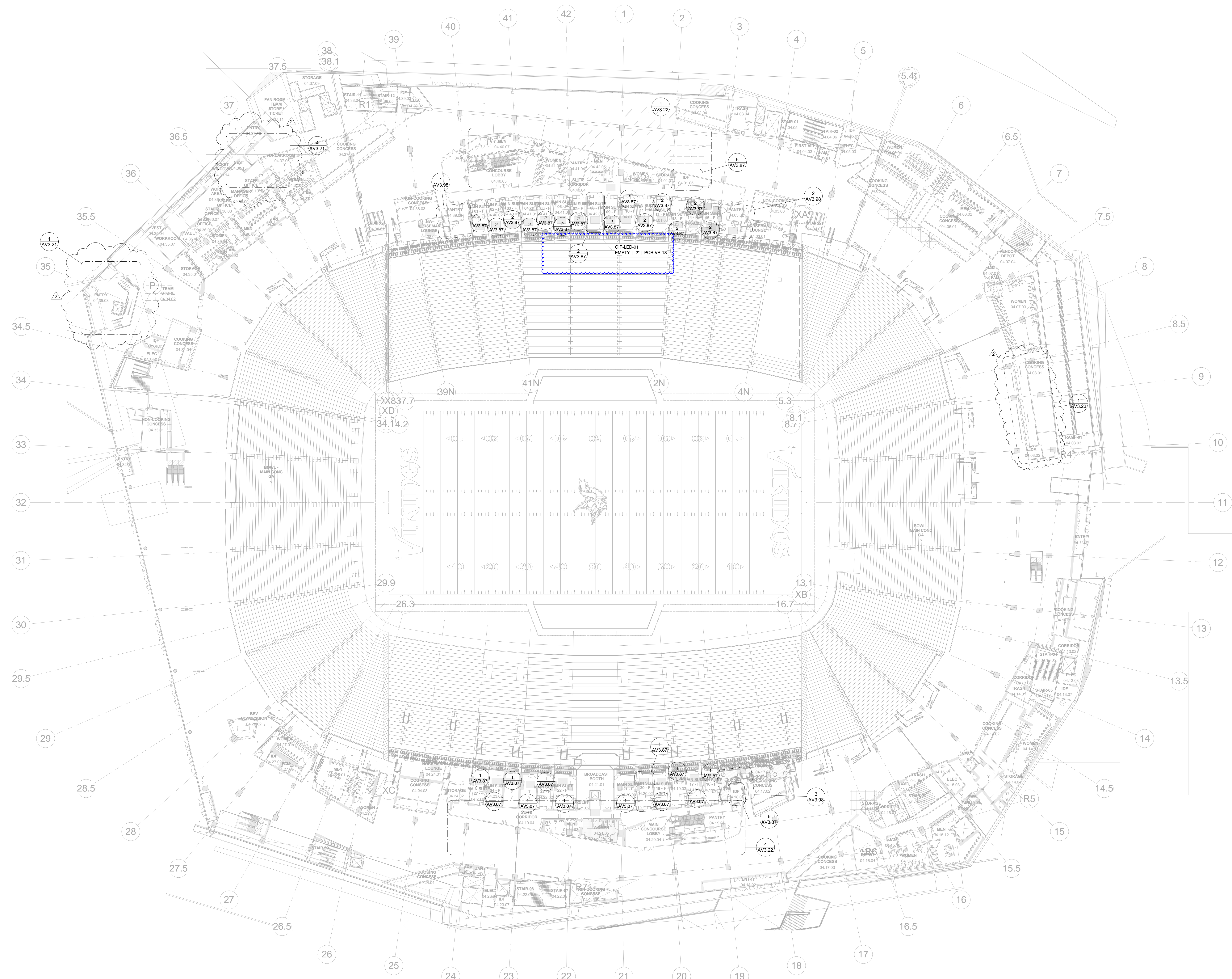

REVISION NO.	DESCRIPTION	DATE
1	CCD 150	12.12.2014
2	CCD 150	12.19.2014

HKS PROJECT NUMBER
16246.000

DATE
MAY 2, 2014

ISSUE
CCD-060

SHEET TITLE
MAIN CONCOURSE LEVEL PLAN

SHEET NO.
AV2.04

1 04 - MAIN CONCOURSE - OVERALL
1/32" = 1'-0"

OWNER
MINNESOTA SPORTS FACILITIES AUTHORITY
900 SOUTH 5th STREET, MINNEAPOLIS, MN 55415

OWNER
MINNESOTA VIKINGS FOOTBALL, LLC
6500 VIKING DR., EDEN PRAIRIE, MN 55344

ARCHITECT / INTERIORS / BRANDING
HKS, INC.
501 N. ST. PAUL, SUITE 100, DALLAS, TX 75201

ASSOCIATE ARCHITECT - SKIN
STUDIO FIVE ARCHITECTS
322 FIRST AVE. N. SUITE 400, MINNEAPOLIS, MN 55401

ASSOCIATE ARCHITECT - INTERIORS
STUDIO HIVE
901 NORTH 5th ST., SUITE 228, MINNEAPOLIS, MN 55401

MEP / TECHNOLOGY / LIGHTING
M.E. ENGINEERS, INC.
10555 WEST 43rd AVE., WHEAT RIDGE, CO 80033

STRUCTURAL ENGINEER
THORNTON TOMASETTI
12750 MERIT DR., SUITE 750, LB-7, DALLAS, TX 75251

CIVIL ENGINEER
EVS, INC.
10255 VALLEY VIEW, SUITE 123, EDEN PRAIRIE, MN 55344

LANDSCAPE ARCHITECT
OSLUND AND ASSOCIATES
115 WASHINGTON AVE. N., MINNEAPOLIS, MN 55401

AUDIO VISUAL CONSULTANTS
labr
15508 WRIGHT BROTHERS DR., ADDISON, TX 75001

WJHW
4801 SPRING VALLEY RD., DALLAS, TX 75244

CODE / FIRE PROTECTION
FSC, INC.
9225 INDIAN CREEK, SUITE 300, OVERLAND PARK, KS 66210

FOOD SERVICE
RICCA NEWMARK
5235 SOUTH VALENTIA, GREENWOOD VLG, CO 80111

WAYFINDING
SELEBY PERKINS DESIGN
432 CULVER BLVD., PLATA DEL REY, CA 90293

VERTICAL TRANSPORTATION
ELEVATOR ADVISORY GROUP
14530 PENNSYLVANIA AVE., SAINT PAUL, MN 55124

ADA CONSULTANT
ED ROTHER CONSULTING, LLC
2990 MISSION BELLEVUE, LOUISBURG, KS 66663

WIND / SNOW CONSULTANT
ROWAN WILLIAMS DAVIES AND IRWIN, INC.
600 WOODLAWN RD. W., GUELPH, ON CANADA N1K 1B8

BUILDING ENVELOPE CONSULTANT
THORNTON TOMASETTI - BUILDING SKIN PRACTICE
300 N. WABASH AVE., SUITE 1500, CHICAGO, IL 60611

FAÇADE ACCESS CONSULTANT
SERCH BATES, INC.
8089 LINCOLN ST., SUITE 105, LITTLETON, CO 80122

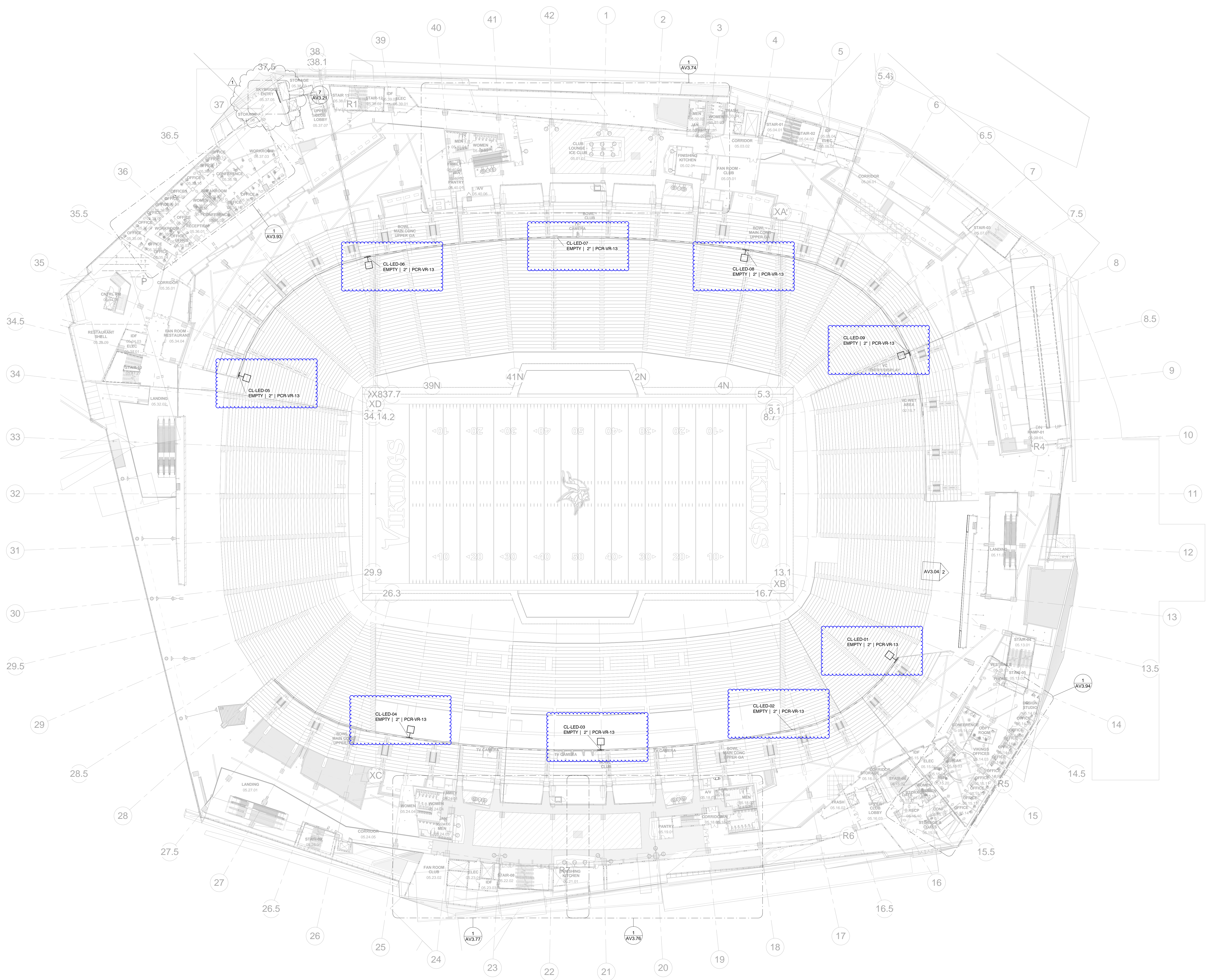

KEY PLAN

10	11	12	1
9	16	13	2
8	15	14	3
7	6	5	4

REVISION

NO.	DESCRIPTION	DATE
1	CCD 150	12.19.2014

HKS PROJECT NUMBER
16246.000

DATE
MAY 2, 2014

ISSUE
CCD-060

SHEET TITLE
**UPPER CLUB
LEVEL PLAN**

SHEET NO.
AV2.05

1 05 - UPPER CLUB - OVERALL
1/32" = 1'-0"

OWNER
MINNESOTA SPORTS FACILITIES AUTHORITY
900 SOUTH 5th STREET, MINNEAPOLIS, MN 55415

OWNER
MINNESOTA VIKINGS FOOTBALL, LLC
6500 VIKING DR., EDEN PRAIRIE, MN 55344

ARCHITECT / INTERIORS / BRANDING
HKS, INC.
300 N. ST. PAUL ST., SUITE 100, DALLAS, TX 75201

ASSOCIATE ARCHITECT - SKIN
STUDIO FIVE ARCHITECTS
322 FIRST AVE. N. SUITE 600, MINNEAPOLIS, MN 55401

ASSOCIATE ARCHITECT - INTERIORS
STUDIO HIVE
901 NORTH 5th ST., SUITE 228, MINNEAPOLIS, MN 55401

MEP / TECHNOLOGY / LIGHTING
M.E. ENGINEERS, INC.
10555 WEST 43rd AVE., WHEAT RIDGE, CO 80033

STRUCTURAL ENGINEER
THORNTON TOMASETTI
12750 MERIT DR., SUITE 700, LB-7, DALLAS, TX 75251

CIVIL ENGINEER
EVS, INC.
10255 VALLEY VIEW, SUITE 123, EDEN PRAIRIE, MN 55344

LANDSCAPE ARCHITECT
OSLUND AND ASSOCIATES
115 WASHINGTON AVE. N., MINNEAPOLIS, MN 55401

AUDIO VISUAL CONSULTANTS
ACOUSTIC DIMENSIONS
15055 WRIGHT BROTHERS DR., ADDISON, TX 75001

WJHW
4801 SPRING VALLEY RD., DALLAS, TX 75244

CODE / FIRE PROTECTION
FSC, INC.
6225 INDIAN CREEK, SUITE 300, OVERLAND PARK, KS 66210

FOOD SERVICE
RICCA NEWMARK
5255 SOUTH VALENTIA, GREENWOOD VLG, CO 80111

WAYFINDING
SELBERT PERKINS DESIGN
432 CULVER BLVD., PLAYA DEL REY, CA 90293

VERTICAL TRANSPORTATION
ELEVATOR ADVISORY GROUP
1430 PENNOCOCK AVE., SAINT PAUL, MN 55124

ADA CONSULTANT
ED ROTHER CONSULTING, LLC
2595 MISSION BELLEVUE, LOUISBURG, KS 66663

WIND / SNOW CONSULTANT
ROWAN, WILLIAMS, DAVIES, AND IRWIN, INC.
600 WOODLAWN RD. W., GUELPH, ON CANADA N1K 1B8

BUILDING ENVELOPE CONSULTANT
THORNTON TOMASETTI - BUILDING SKIN PRACTICE
300 N. WABASH AVE., SUITE 1500, CHICAGO, IL 60611

FAÇADE ACCESS CONSULTANT
LEITCH BATES
8089 LINCOLN ST., SUITE 105, LITTLETON, CO 80122

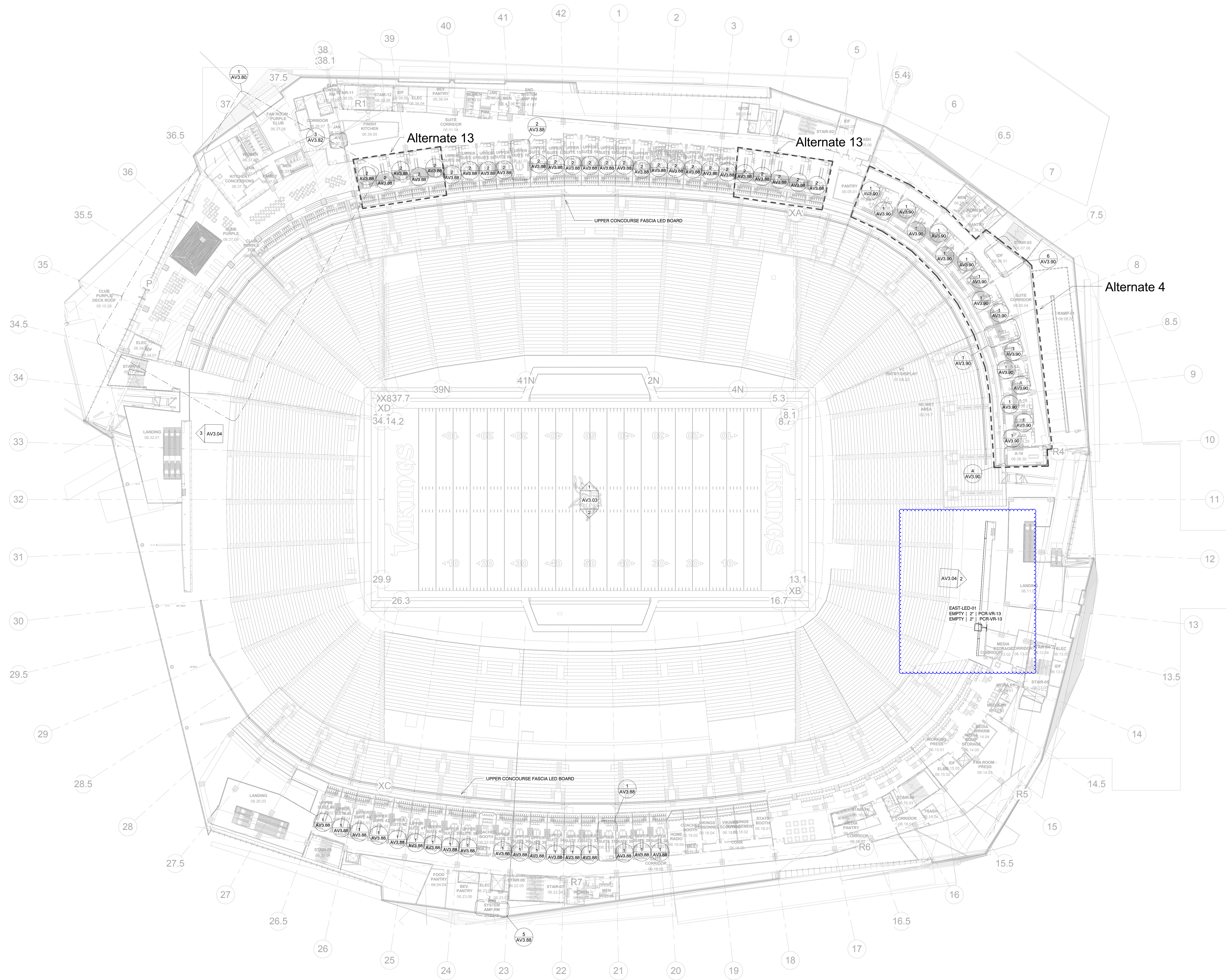

KEY PLAN

10	11	12	1
9	16	13	2
8	15	14	3
7	6	5	4

REVISION

NO.	DESCRIPTION	DATE

HKS PROJECT NUMBER
16246.000

DATE
MAY 2, 2014

ISSUE
CCD-060

SHEET TITLE
UPPER SUITE
LEVEL PLAN

SHEET NO.
AV2.06

1 06 - UPPER SUITES - OVERALL
1/32" = 1'-0"

OWNER
MINNESOTA SPORTS FACILITIES AUTHORITY
900 SOUTH 5th STREET, MINNEAPOLIS, MN 55415

OWNER
MINNESOTA VIKINGS FOOTBALL, LLC
6500 VIKING DR., EDEN PRAIRIE, MN 55344

ARCHITECT / INTERIORS / BRANDING
HKS, INC.
300 N. ST. PAUL, SUITE 100, DALLAS, TX 75201

ASSOCIATE ARCHITECT - SKIN
STUDIO FIVE ARCHITECTS
322 FIRST AVE. N. SUITE 400, MINNEAPOLIS, MN 55401

ASSOCIATE ARCHITECT - INTERIORS
STUDIO HIVE
901 NORTH 5th ST., SUITE 228, MINNEAPOLIS, MN 55401

MEP / TECHNOLOGY / LIGHTING
M.E. ENGINEERS, INC.
10555 WEST 43rd AVE., WHEAT RIDGE, CO 80033

STRUCTURAL ENGINEER
THORNTON TOMASETTI
12750 MERIT DR., SUITE 750, LB-7, DALLAS, TX 75251

CIVIL ENGINEER
EVS, INC.
10255 VALLEY VIEW, SUITE 123, EDEN PRAIRIE, MN 55344

LANDSCAPE ARCHITECT
OSLUND AND ASSOCIATES
115 WASHINGTON AVE. N., MINNEAPOLIS, MN 55401

AUDIO VISUAL CONSULTANTS
ACOUSTIC DIMENSIONS
15008 WRIGHT BROTHERS DR., ADDISON, TX 75001

WJHW
4801 SPRING VALLEY RD., DALLAS, TX 75244

CODE / FIRE PROTECTION
FSC, INC.
6228 INDIAN CREEK, SUITE 300, OVERLAND PARK, KS 66210

FOOD SERVICE
RICCA NEWMARK
5235 SOUTH VALENTIA, GREENWOOD VLG, CO 80111

WAYFINDING
SELECT PERKINS DESIGN
432 CULVER BLVD., PLAZA DEL REY, CA 90293

VERTICAL TRANSPORTATION
ELEVATOR ADVISORY GROUP
14530 PENNOCOCK AVE., SAINT PAUL, MN 55124

ADA CONSULTANT
ED ROTHER CONSULTING, LLC
22950 MISSION BELLEVUE, LOUISBURG, KS 66663

WIND / SNOW CONSULTANT
ROWAN, WILLIAMS, DAVIES, AND IRWIN, INC.
600 WOODLAWN RD. W., GUELPH, ON CANADA N1K 1B8

BUILDING ENVELOPE CONSULTANT
THORNTON TOMASETTI - BUILDING SKIN PRACTICE
330 N. WABASH AVE., SUITE 1500, CHICAGO, IL 60611

FAÇADE ACCESS CONSULTANT
LEITCH BATES, INC.
8089 LINCOLN ST., SUITE 105, LITTLETON, CO 80122

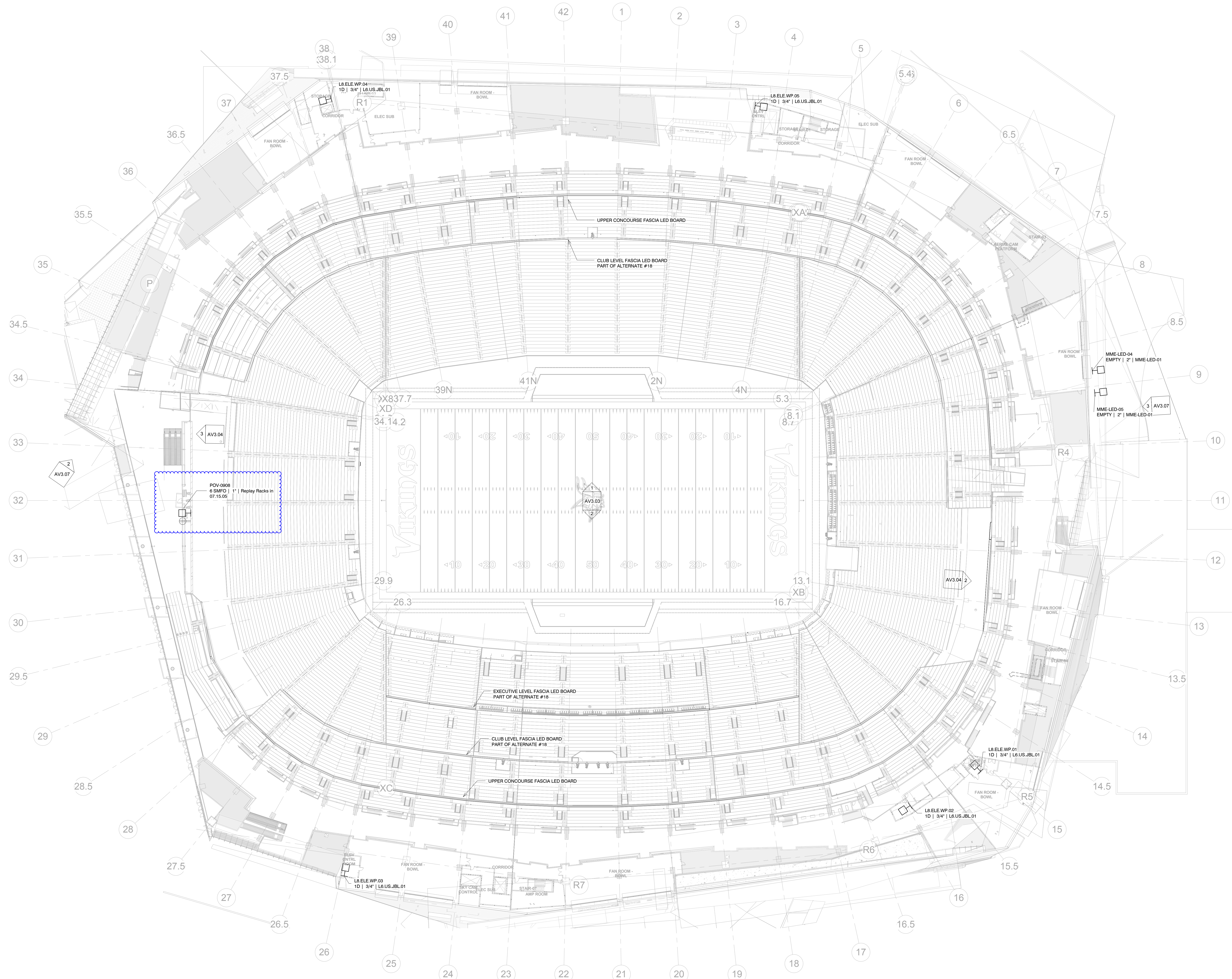

KEY PLAN

10	11	12	1
9	16	13	2
8	15	14	3
7	6	5	4

REVISION NO.	DESCRIPTION	DATE

HKS PROJECT NUMBER
16246.000

DATE
MAY 2, 2014

ISSUE
CCD-060

SHEET TITLE
MECHANICAL
MEZZANINE PLAN

SHEET NO.
AV2.08

1 08 - MECHANICAL MEZZANINE - OVERALL
1/32" = 1'-0"

OWNER
MINNESOTA SPORTS FACILITIES AUTHORITY
900 SOUTH 5th STREET, MINNEAPOLIS, MN 55415

OWNER
MINNESOTA VIKINGS FOOTBALL, LLC
5600 VIKING DR., EDEN PRAIRIE, MN 55344

ARCHITECT / INTERIORS / BRANDING
HKS, INC.
300 N. ST. PAUL ST., SUITE 100, DALLAS, TX 75201

ASSOCIATE ARCHITECT - SKIN
STUDIO FIVE ARCHITECTS
322 FIRST AVE. N. SUITE 400, MINNEAPOLIS, MN 55401

ASSOCIATE ARCHITECT - INTERIORS
STUDIO HIVE
901 NORTH 3rd ST., SUITE 228, MINNEAPOLIS, MN 55401

MEP / TECHNOLOGY / LIGHTING
M.E. ENGINEERS, INC.
10555 WEST 43rd AVE., WHEAT RIDGE, CO 80033

STRUCTURAL ENGINEER
THORNTON TOMASETTI
12750 MERIT DR., SUITE 750, DALLAS, TX 75251

CIVIL ENGINEER
EVS, INC.
10255 VALLEY VIEW, SUITE 123, EDEN PRAIRIE, MN 55344

LANDSCAPE ARCHITECT
OSLUND AND ASSOCIATES
115 WASHINGTON AVE. N. MINNEAPOLIS, MN 55401

AUDIO VISUAL CONSULTANTS
idbri
15508 WRIGHT BROTHERS DR., ADDISON, TX 75001

CODE / FIRE PROTECTION
FSC, INC.
9225 INDIAN CREEK, SUITE 300, OVERLAND PARK, KS 66210

FOOD SERVICE
RICCA NEWMARK
5325 SOUTH VALENTIA, GREENWOOD VLG, CO 80111

WAYFINDING
SELEBY PERKINS DESIGN
432 CULVER BLVD., PLAZA DEL REY, CA 90293

VERTICAL TRANSPORTATION
ELEVATOR ADVISORY GROUP
14530 PENNOCOCK AVE., SAINT PAUL, MN 55124

ADA CONSULTANT
ED ROTHER CONSULTING, LLC
2290 MISSOURI BELLEVUE, LOUISBURG, KS 66663

WIND / SNOW CONSULTANT
ROWAN, WILLIAMS, DAVIES, AND IRWIN, INC.
600 WOODLAWN RD. W., GUELPH, ON CANADA N1K 1B8

BUILDING ENVELOPE CONSULTANT
THORNTON TOMASETTI - BUILDING SKIN PRACTICE
300 N. WABASH AVE., SUITE 1500, CHICAGO, IL 60611

FAÇADE ACCESS CONSULTANT
LEIGH BATES, INC.
8089 LINCOLN ST., SUITE 105, LITTLETON, CO 80122

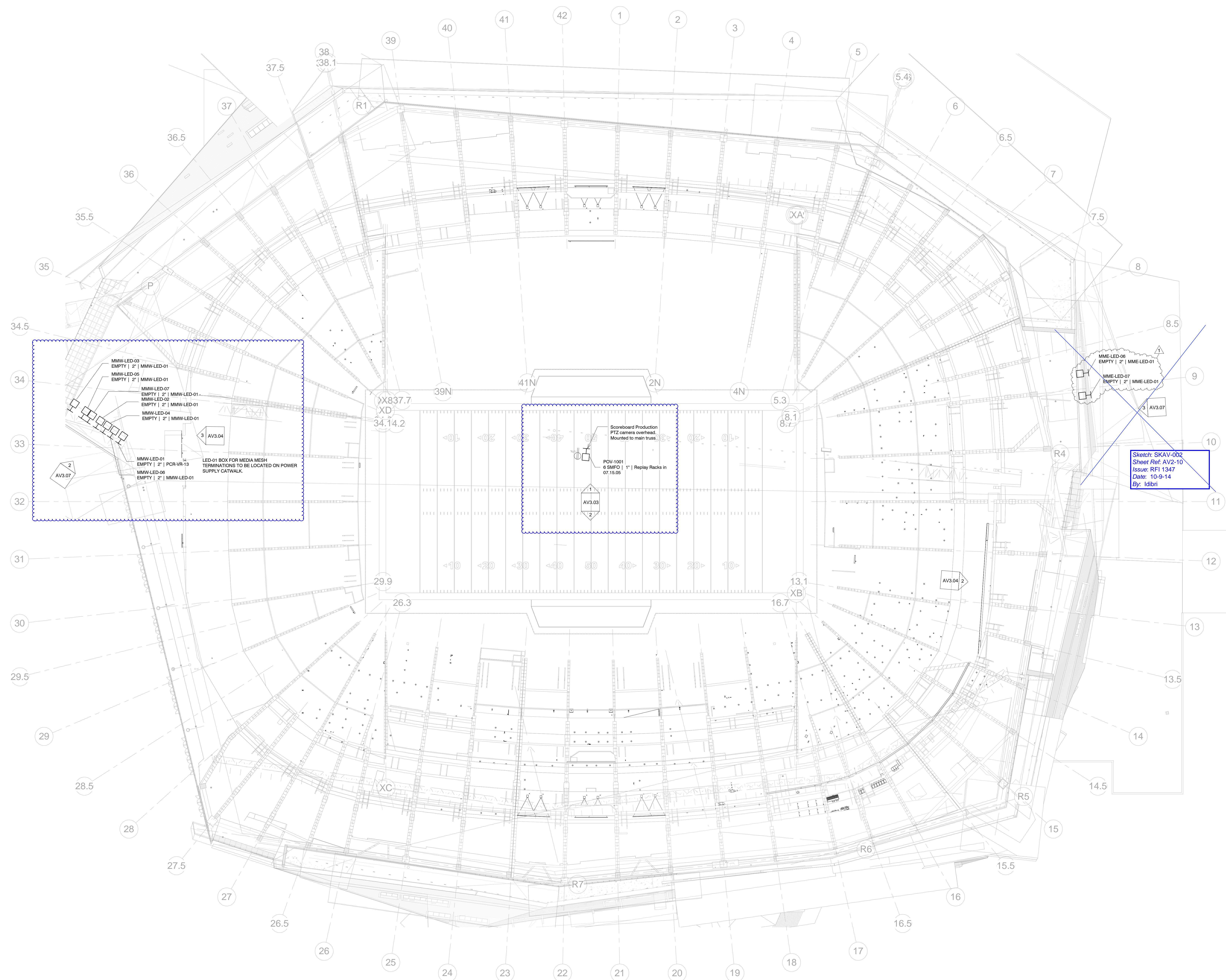

10 - CATWALK - OVERALL
1/32" = 1'-0"

KEY PLAN

10	11	12	1
9	16	13	2
8	15	14	3
7	6	5	4

REVISION

NO.	DESCRIPTION	DATE
1	RFI-1347	10.09.2014

HKS PROJECT NUMBER
16246.000

DATE
MAY 2, 2014

ISSUE
CCD-060

SHEET TITLE
CATWALK LEVEL PLAN

SHEET NO.
AV2.10

OWNER
MINNESOTA SPORTS FACILITIES AUTHORITY
900 SOUTH 5th STREET, MINNEAPOLIS, MN 55415

OWNER
MINNESOTA VIKINGS FOOTBALL, LLC
5500 VIKING DR., EDEN PRAIRIE, MN 55344

ARCHITECT / INTERIORS / BRANDING
HKS, INC.
3501 N. ST. PAUL ST., SUITE 100, DALLAS, TX 75201

ASSOCIATE ARCHITECT - SKIN
STUDIO FIVE ARCHITECTS
322 FIRST AVE. N. SUITE 400, MINNEAPOLIS, MN 55401

ASSOCIATE ARCHITECT - INTERIORS
STUDIO HIVE
901 NORTH 5th ST., SUITE 228, MINNEAPOLIS, MN 55401

MEP / TECHNOLOGY / LIGHTING
M.E. ENGINEERS, INC.
10555 WEST 43rd AVE., WHEAT RIDGE, CO 80033

STRUCTURAL ENGINEER
THORNTON TOMASETTI
12750 MERIT DR., SUITE 750, LB-7, DALLAS, TX 75251

CIVIL ENGINEER
EVS, INC.
10255 VALLEY VIEW, SUITE 123, EDEN PRAIRIE, MN 55344

LANDSCAPE ARCHITECT
OSLUND AND ASSOCIATES
115 WASHINGTON AVE. N. MINNEAPOLIS, MN 55401

AUDIO VISUAL CONSULTANTS
idbr
15508 WRIGHT BROTHERS DR., ADDISON, TX 75001

WJHW
401 SPRING VALLEY RD., DALLAS, TX 75244

CODE / FIRE PROTECTION
FSC, INC.
6225 INDIAN CREEK, SUITE 300, OVERLAND PK., KS 66210

FOOD SERVICE
RICCA NEWMARK
5255 SOUTH VALENTIA, GREENWOOD VLG., CO 80111

WAYFINDING
SELBERT PERKINS DESIGN
432 CULVER BLVD., PLAYA DEL REY, CA 90283

VERTICAL TRANSPORTATION
ELEVATOR ADVISORY GROUP
14530 PENNINGTON AVE., SAINT PAUL, MN 55124

ADA CONSULTANT
ED ROTHER CONSULTING, LLC
2590 MISSOURI BELLEVUE, LOUISBURG, KS 66663

WIND / SNOW CONSULTANT
ROWAN, WILLIAMS, DAVIES, AND IRWIN, INC.
650 WOODLAWN RD. W., GUELPH, ON CANADA N1K 1B8

BUILDING ENVELOPE CONSULTANT
THORNTON TOMASETTI - BUILDING SKIN PRACTICE
300 N. WABASH AVE., SUITE 1500, CHICAGO, IL 60611

FAÇADE ACCESS CONSULTANT
SERCH BATES, INC.
8089 LINCOLN ST., SUITE 105, LITTLETON, CO 80122

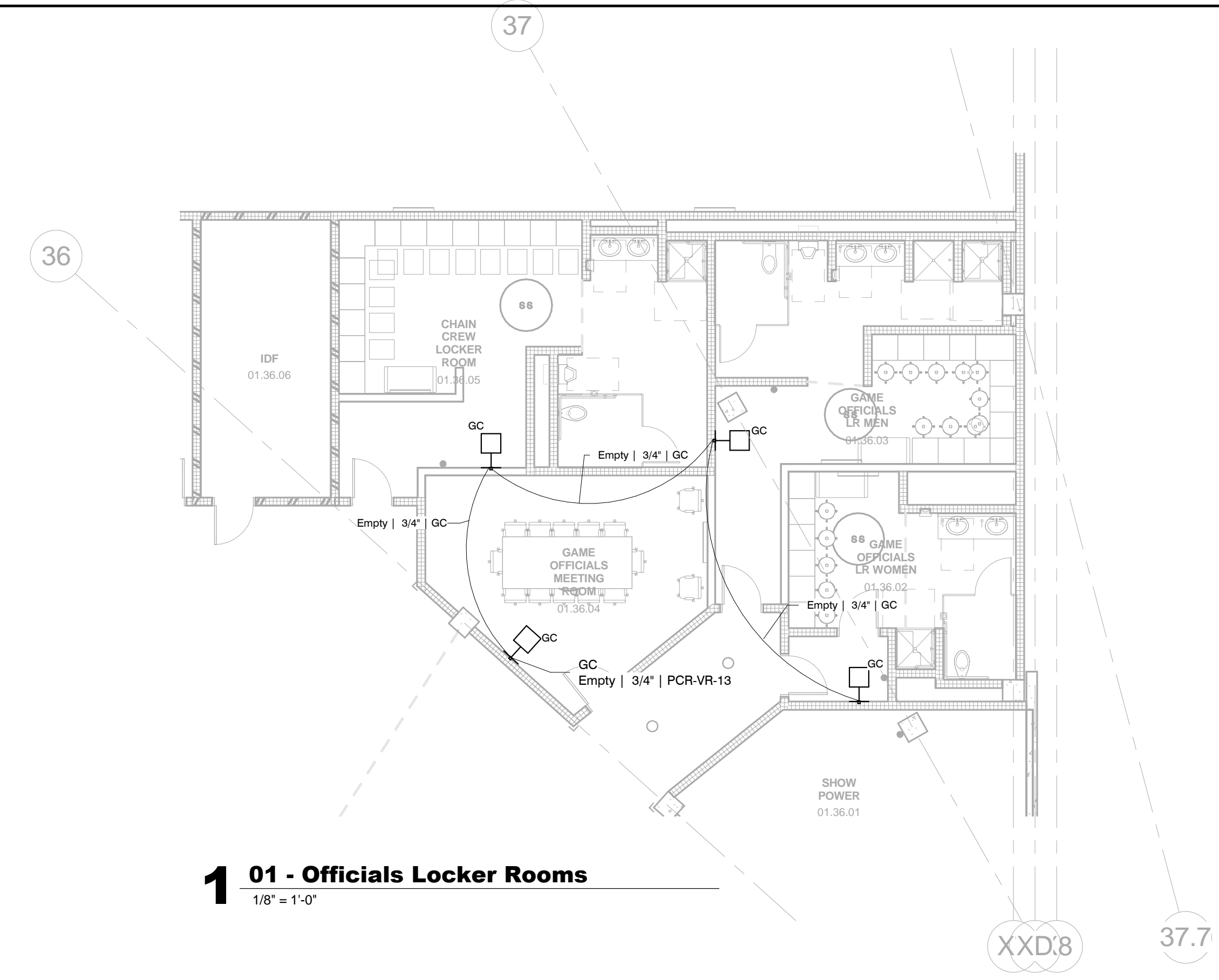

1 01 - Officials Locker Rooms
1/8" = 1'-0"

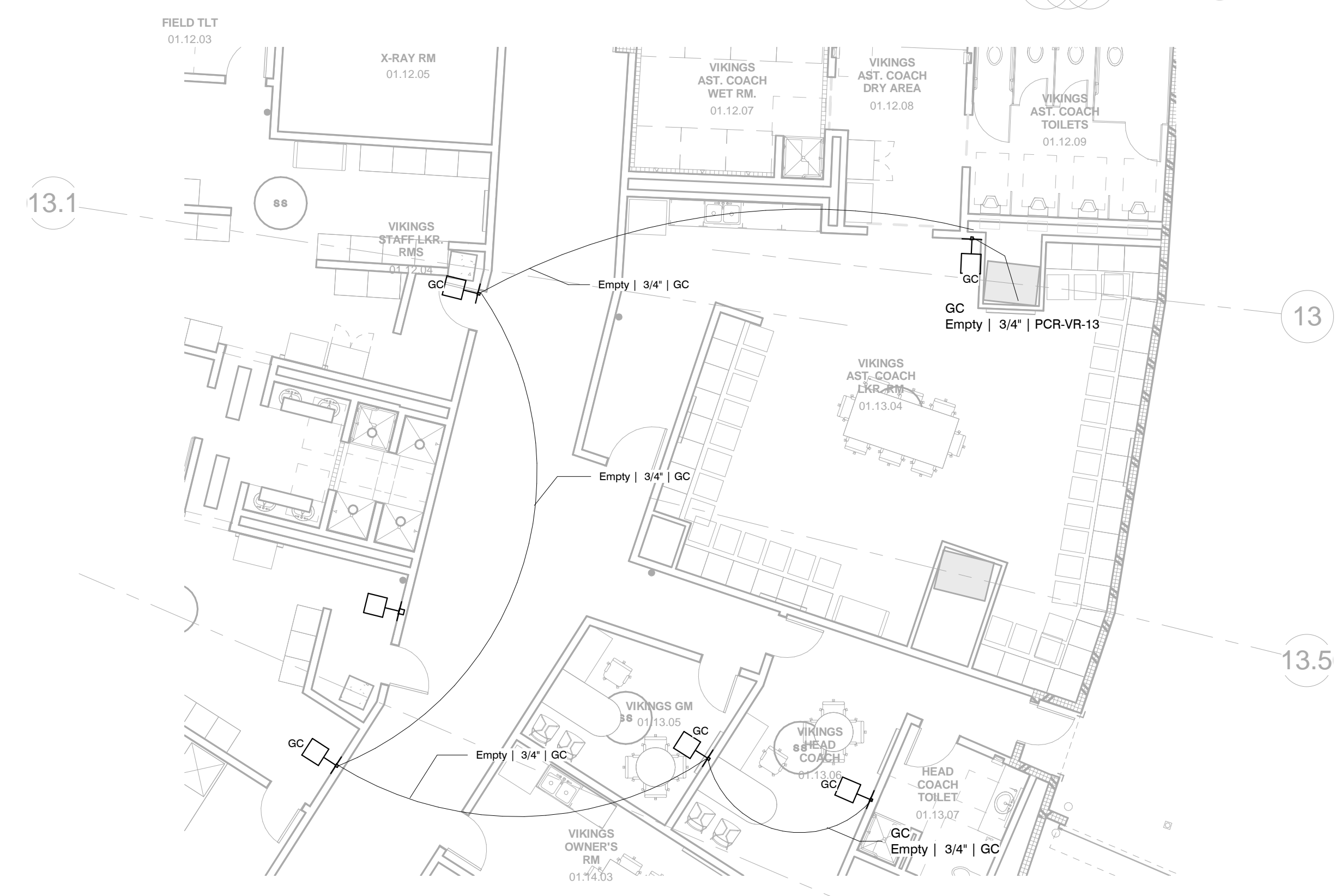

2 01 - Vikings Coach and Training Game Clock
1/8" = 1'-0"

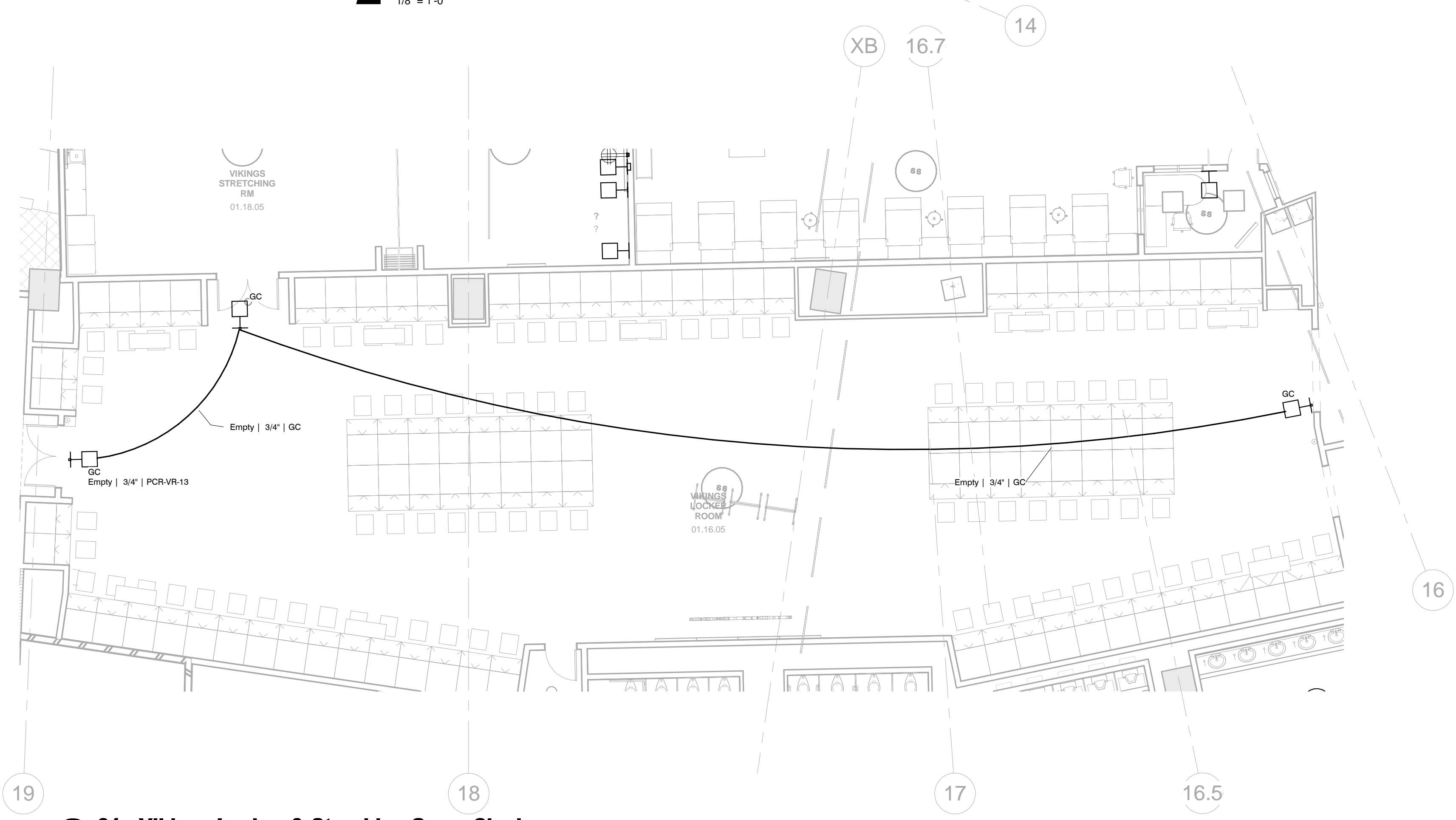

3 01 - Vikings Locker & Stretching Game Clock
1/8" = 1'-0"

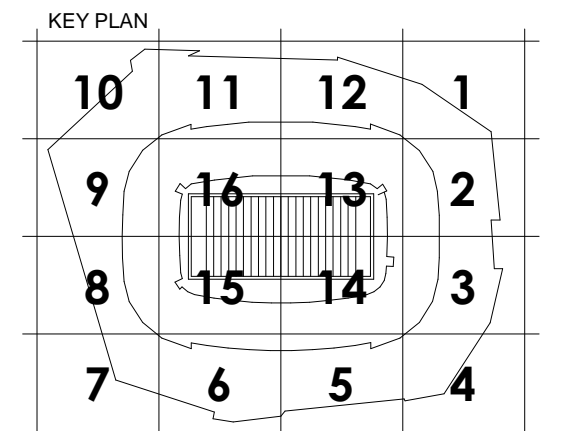
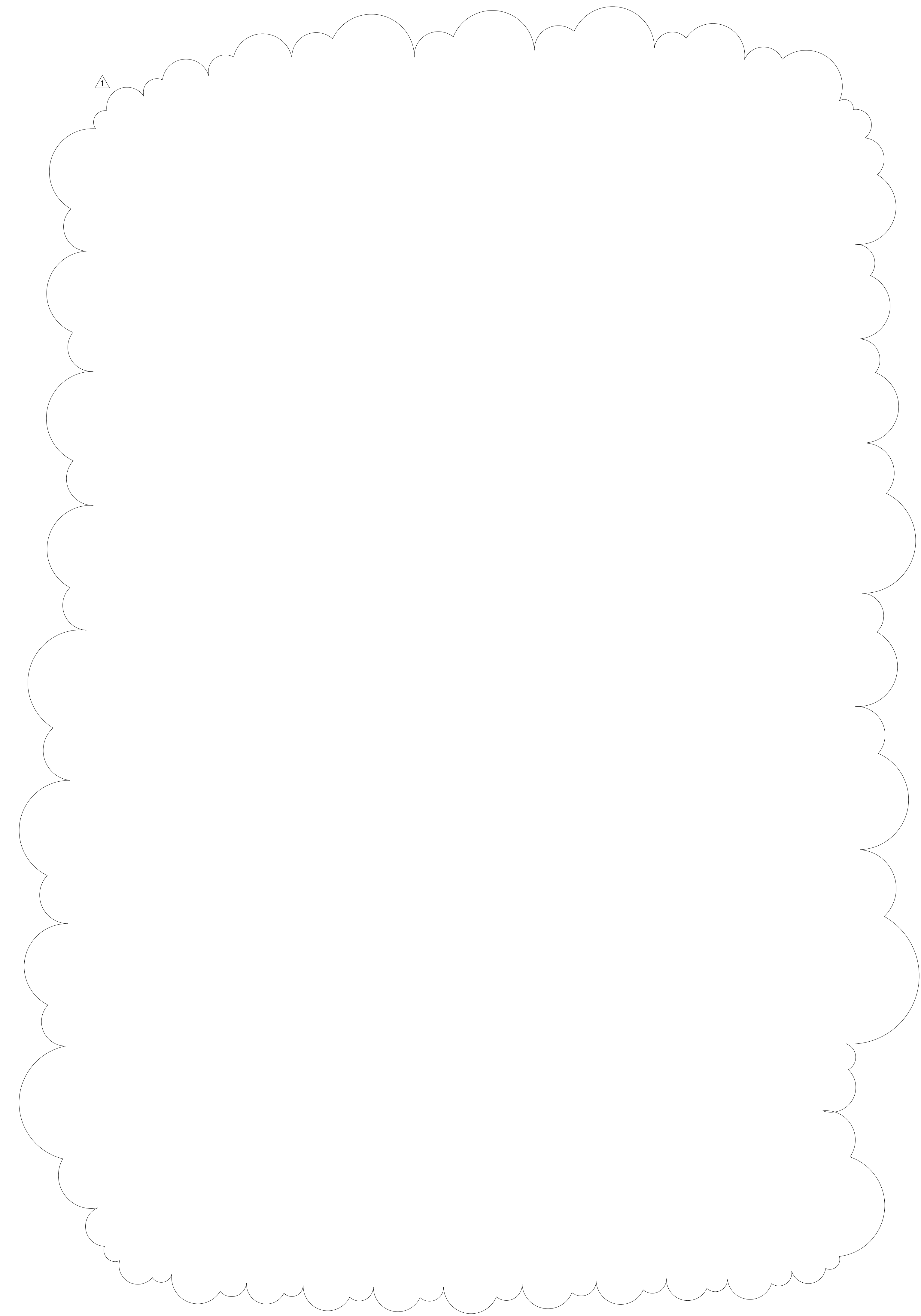

REVISION NO.	DESCRIPTION	DATE
1	CCD 123	08.29.2014

HKS PROJECT NUMBER
16246.000

DATE
MAY 2, 2014

ISSUE
CCD-060

SHEET TITLE
Game Clock Plan Detail

SHEET NO.
AV3.10

OWNER
MINNESOTA SPORTS FACILITIES AUTHORITY
900 SOUTH 5th STREET, MINNEAPOLIS, MN 55415

OWNER
MINNESOTA VIKINGS FOOTBALL, LLC
5500 VIKING DR., EDEN PRAIRIE, MN 55344

ARCHITECT / INTERIORS / BRANDING
HKS, INC.
301 N. ST. PAUL ST., SUITE 100, DALLAS, TX 75201

ASSOCIATE ARCHITECT - SKIN
STUDIO FIVE ARCHITECTS
322 FIRST AVE. N. SUITE 400, MINNEAPOLIS, MN 55401

ASSOCIATE ARCHITECT - INTERIORS
STUDIO HIVE
901 NORTH 5th ST., SUITE 228, MINNEAPOLIS, MN 55401

MEP / TECHNOLOGY / LIGHTING
M.E. ENGINEERS, INC.
10555 WEST 43rd AVE., WHEAT RIDGE, CO 80033

STRUCTURAL ENGINEER
THORNTON TOMASETTI
12750 MERIT DR., SUITE 750, LB-7, DALLAS, TX 75251

CIVIL ENGINEER
EVS, INC.
10255 VALLEY VIEW, SUITE 123, EDEN PRAIRIE, MN 55344

LANDSCAPE ARCHITECT
OSLUND AND ASSOCIATES
115 WASHINGTON AVE. N., MINNEAPOLIS, MN 55401

AUDIO VISUAL CONSULTANTS
idbr
15508 WRIGHT BROTHERS DR., ARLINGTON, TX 75001

WJHW
4801 SPRING VALLEY RD., DALLAS, TX 75244

CODE / FIRE PROTECTION
FSC, INC.
9225 INDIAN CREEK, SUITE 300, OVERLAND PARK, KS 66210

FOOD SERVICE
RICCA NEWMARK
5235 SOUTH VALENTIA, GREENWOOD VLG, CO 80111

WAYFINDING
SELBERT PERKINS DESIGN
432 CULVER BLVD., PLAYA DEL REY, CA 90293

VERTICAL TRANSPORTATION
ELEVATOR ADVISORY GROUP
14530 PENNCOCK AVE., SAINT PAUL, MN 55124

ADA CONSULTANT
ED ROTHER CONSULTING, LLC
22900 MISSION BELLEVUE, LOUISBURG, KS 66603

WIND / SNOW CONSULTANT
ROWAN, WILLIAMS, DAVIES, AND IRWIN, INC.
650 WOODLAWN RD. W., GUELPH, ON CANADA N1K 1B8

BUILDING ENVELOPE CONSULTANT
THORNTON TOMASETTI - BUILDING SKIN PRACTICE
300 N. WABASH AVE., SUITE 1500, CHICAGO, IL 60611

FAÇADE ACCESS CONSULTANT
LEITCH BATES, INC.
8089 LINCOLN ST., SUITE 105, LITTLETON, CO 80122

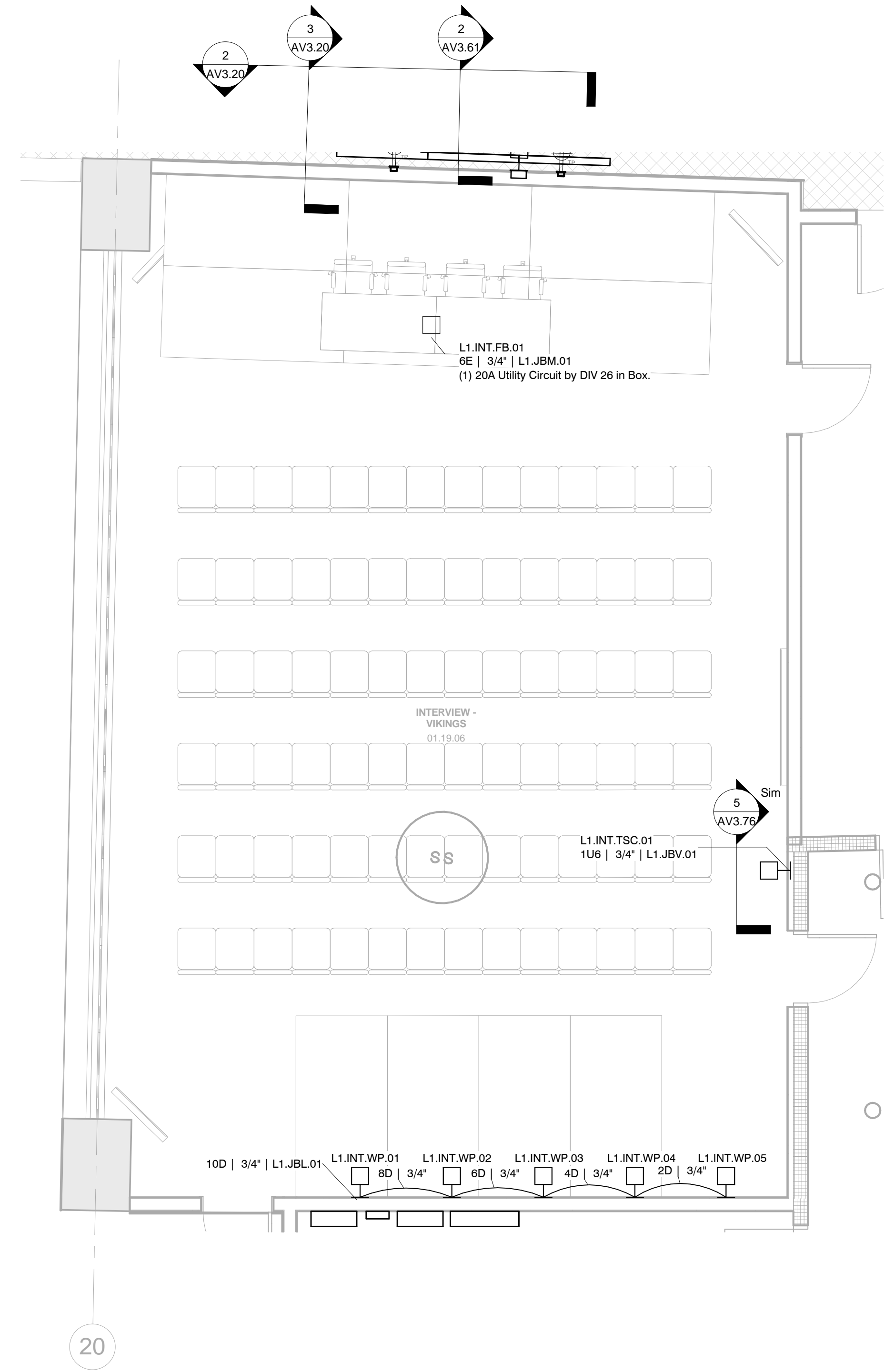

1 01 - Interview - Vikings
1/4" = 1'-0"

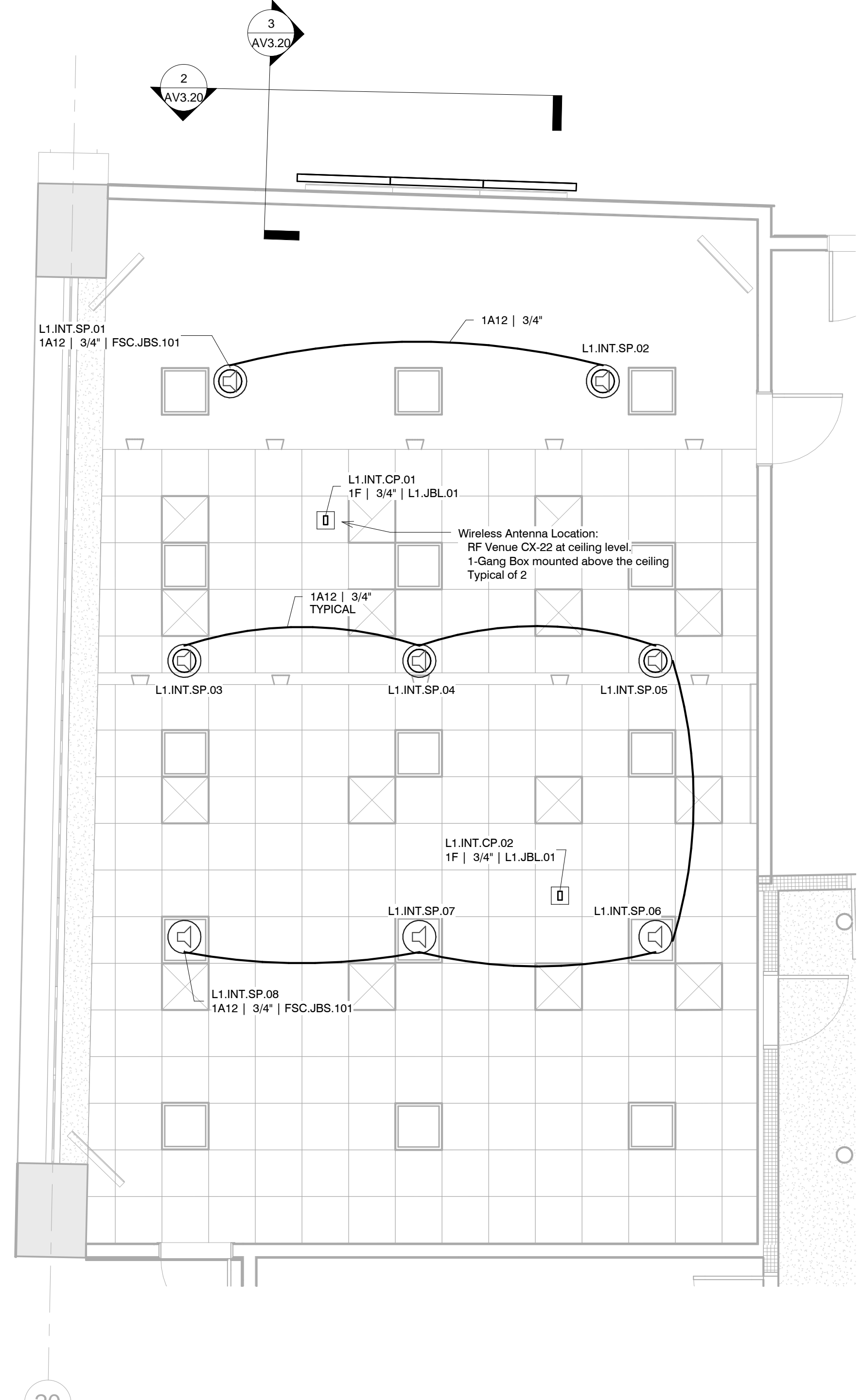

2 01 - Interview - Vikings RCP
1/4" = 1'-0"

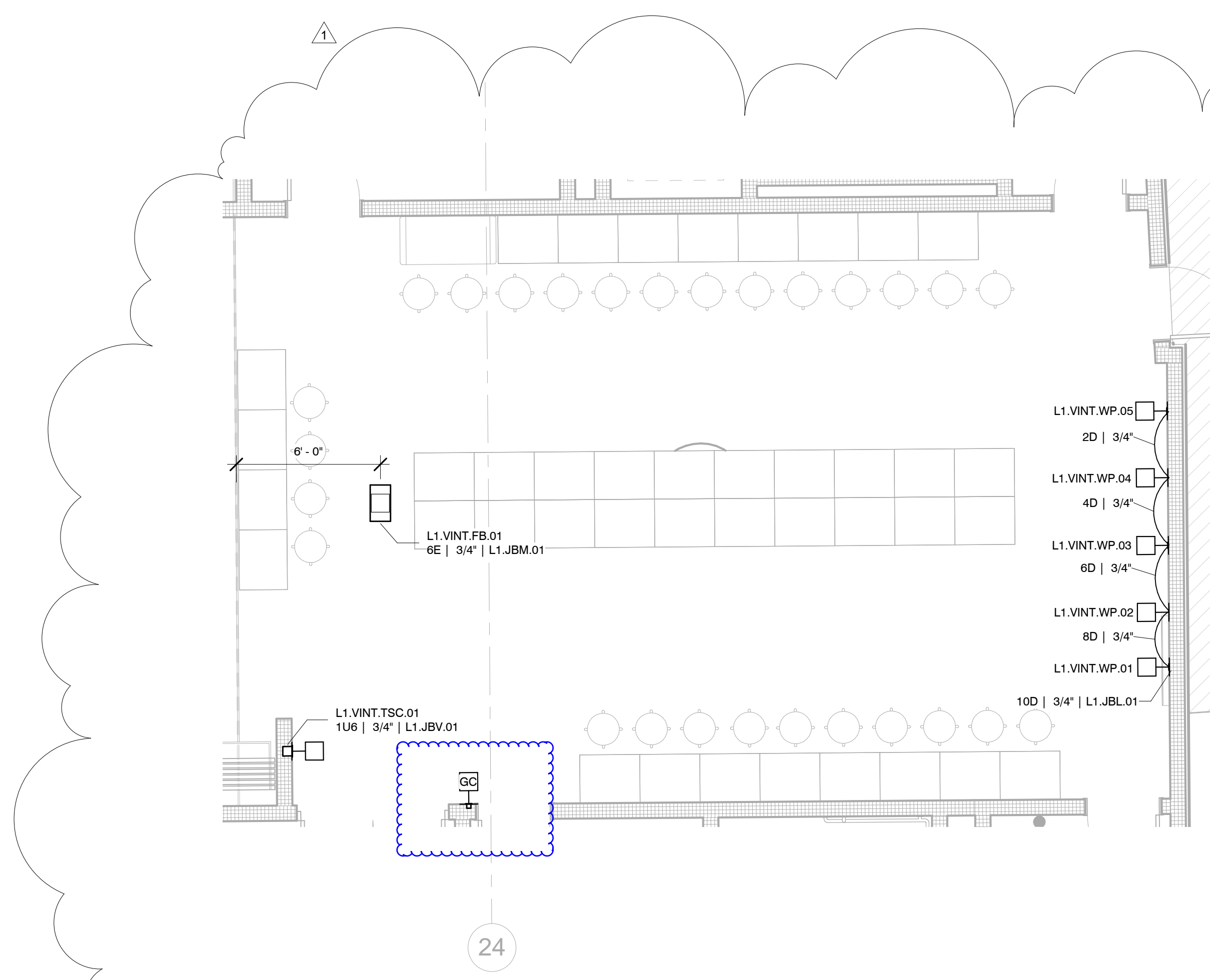

3 01 - Interview - Visitor / Aux Locker 4
1/4" = 1'-0"

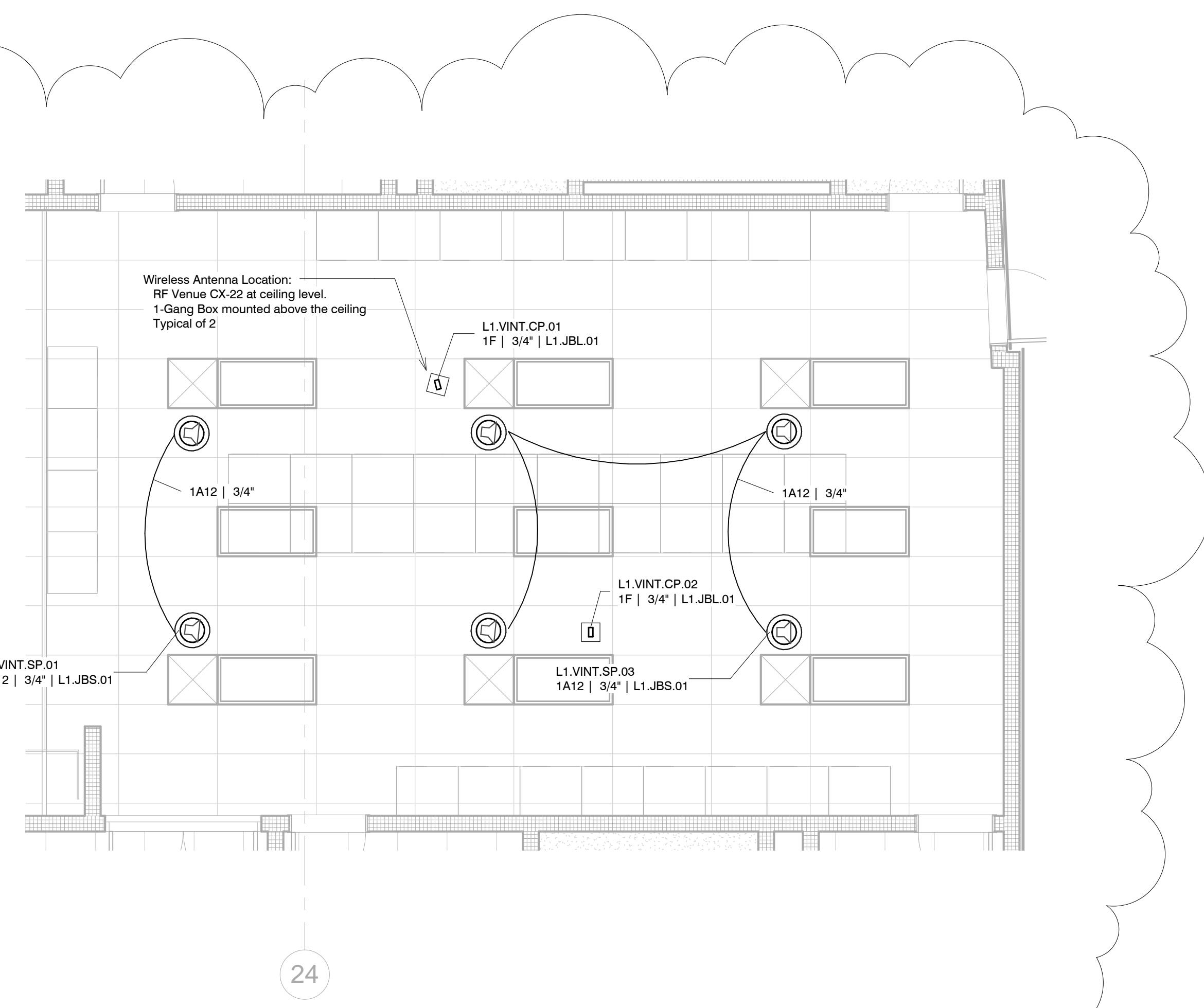

4 01 - Interview Visiting / Aux Locker RCP
1/4" = 1'-0"

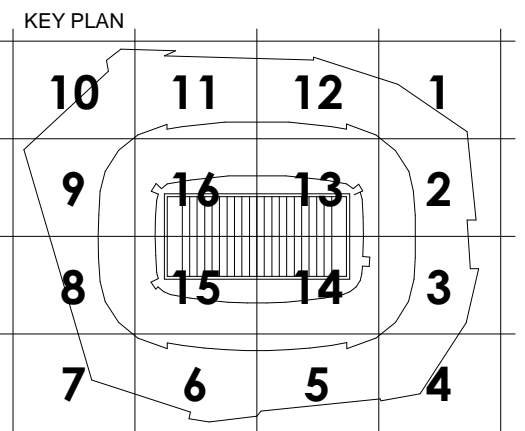

REVISION NO.	DESCRIPTION	DATE
1	CCD 123	08.29.2014

HKS PROJECT NUMBER
16246.000

DATE
MAY 2, 2014

ISSUE
CCD-060

SHEET TITLE
Home and Visiting Interview Details

SHEET NO.
AV3.63



KEY PLAN

REVISION NO.	DESCRIPTION	DATE
1	CCD 123	08.29.2014

HKS PROJECT NUMBER
16246.000
DATE
MAY 2, 2014
ISSUE
CCD-060

SHEET TITLE
Aux Locker Room Detail

SHEET NO.
AV3.89

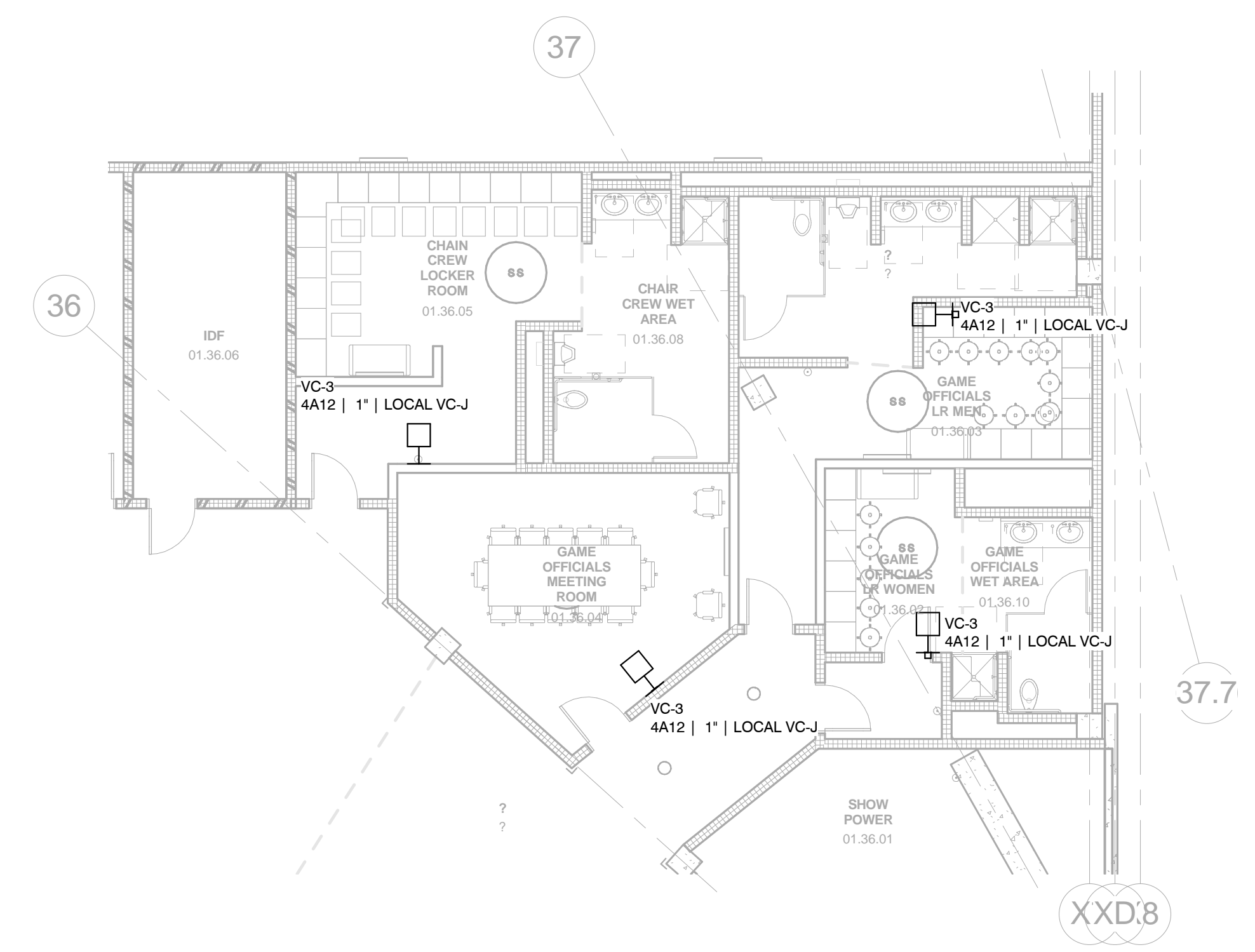

3 01 - Crew Locker Room Details
1/8" = 1'-0"

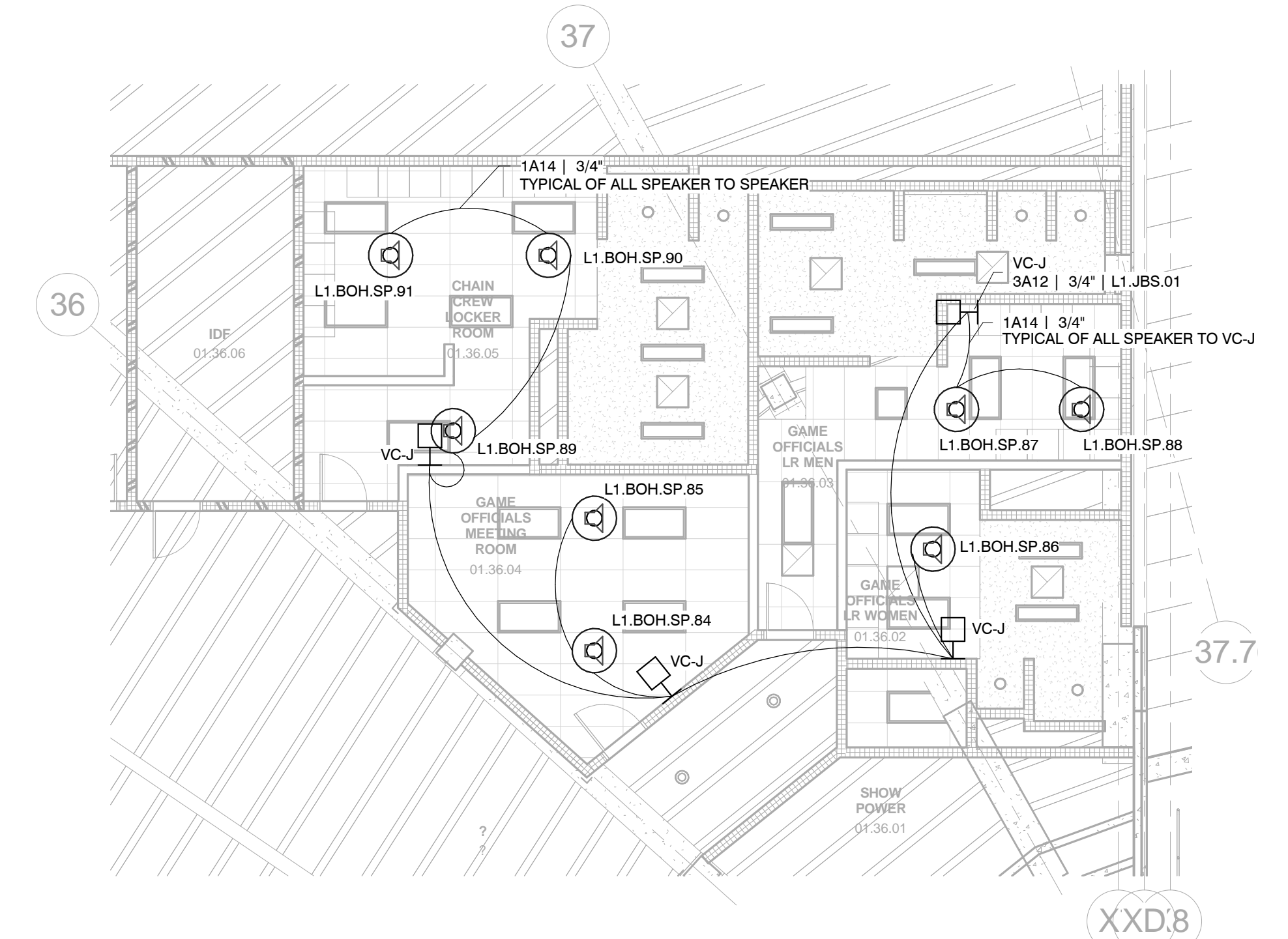

4 01 - Crew Locker Room RCP Details
1/8" = 1'-0"

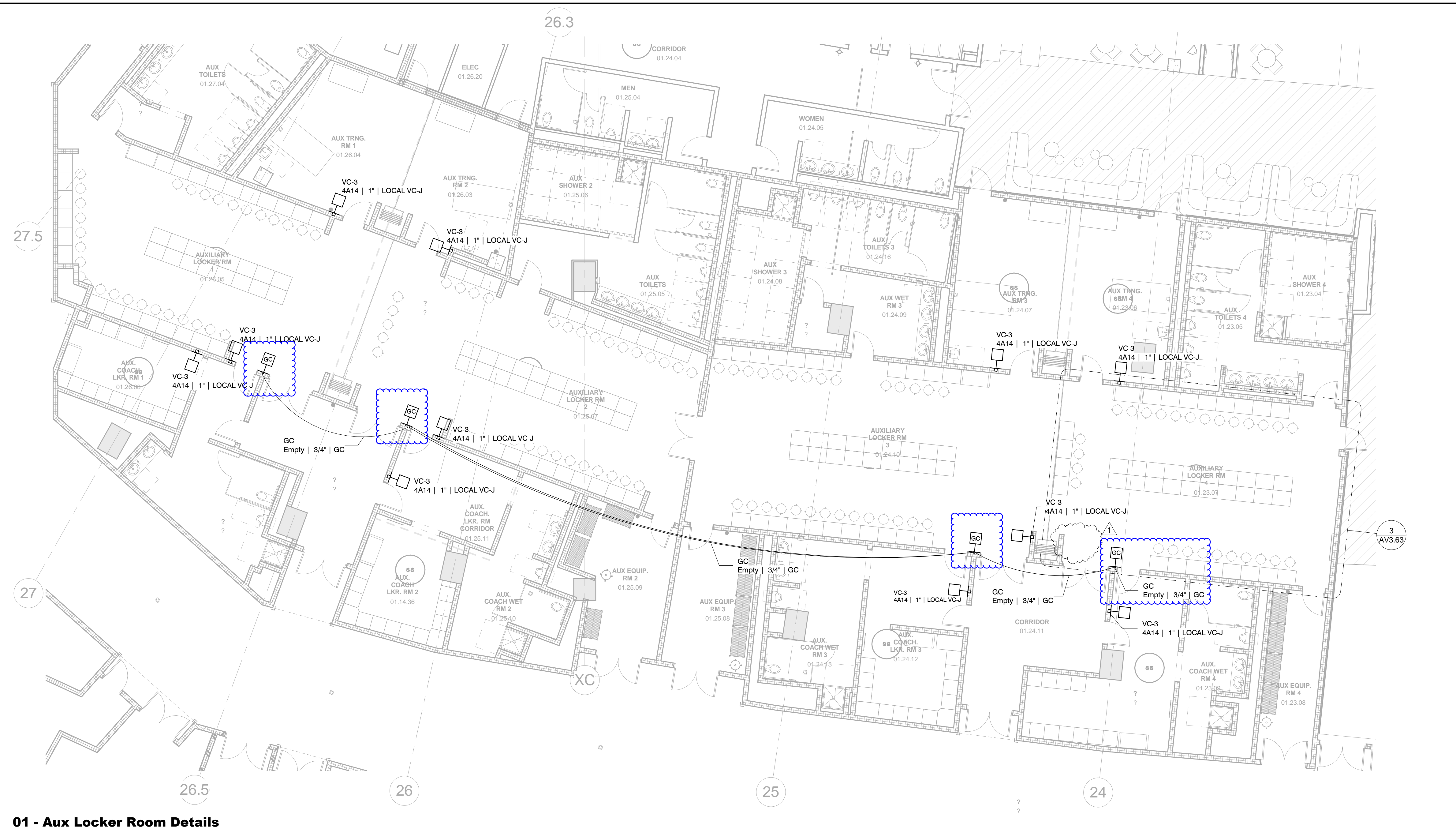

1 01 - Aux Locker Room Details
1/8" = 1'-0"



2 01 - Aux Locker Rooms
1/8" = 1'-0"

OWNER
MINNESOTA SPORTS FACILITIES AUTHORITY
900 SOUTH 5th STREET, MINNEAPOLIS, MN 55415

OWNER
MINNESOTA VIKINGS FOOTBALL, LLC
6500 VIKING DR., EDEN PRAIRIE, MN 55344

ARCHITECT / INTERIORS / BRANDING
HKS, INC.
1915 MORRIS AVENUE, DALLAS, TX 75201

ASSOCIATE ARCHITECT - SKIN
STUDIO FIVE ARCHITECTS
322 FIRST AVE. N. SUITE 400, MINNEAPOLIS, MN 55401

MEP / TECHNOLOGY
M.E. ENGINEERS, INC.
10555 WEST 43RD AVE., WHEAT RIDGE, CO 80033

STRUCTURAL ENGINEER
THORNTON TOMASETTI
12750 MERIT DR., SUITE 750, LB-7, DALLAS, TX 75251

CIVIL ENGINEER
EVS, INC.
10250 VALLEY VIEW, SUITE 123, EDEN PRAIRIE, MN 55344

LANDSCAPE ARCHITECT
OSLUND AND ASSOCIATES
115 WASHINGTON AVE. N., MINNEAPOLIS, MN 55401

AUDIO VISUAL CONSULTANTS
ACOUSTIC DIMENSIONS
15508 WRIGHT BROTHERS DR., ADDISON, TX 75001

MECHANICAL
HUNW
4801 SPRING VALLEY RD., DALLAS, TX 75244

CODE / FIRE PROTECTION
FSC, INC.
9225 INDIAN CREEK, SUITE 300, OVERLAND PARK, KS 66210

FOOD SERVICE
RICKA NEWMARK
5328 SOUTH VALENTIA, GREENWOOD VLG, CO 80111

LIGHTING CONSULTANT
PH DC
1425 DUTCH VALLEY PL., C & D, ATLANTA, GA 30324

WAYFINDING
SELBERT PERKINS DESIGN
432 CULVER BLVD., PLAYA DEL REY, CA 90293

VERTICAL TRANSPORTATION
ELEVATOR ADVISORY GROUP
14530 PENNINGTON AVE., SAINT PAUL, MN 55124

ADA CONSULTANT
ED ROTHER CONSULTING, LLC
2990 MISSION BELLVIEW, LOUISBURG, KS 66663

WIND / SNOW CONSULTANT
ROWAN, WILLIAMS, DAVIES, AND IRWIN, INC.
650 WOODLAWN RD. W., GUELPH, ON CANADA N1K 1B8

BUILDING ENVELOPE CONSULTANT
THORNTON TOMASETTI - BUILDING SKIN PRACTICE
300 N. WABASH AVE., SUITE 1500, CHICAGO, IL 60611

FAÇADE ACCESS CONSULTANT
LEITCH BATES, INC.
8089 LINCOLN ST., SUITE 105, LITTLETON, CO 80122

KEYNOTES	
112	LOUD SPEAKER ARRAY, TYPE 1 (APPROX. WEIGHT 6500 LBS.)
120	FILL SPEAKER ARRAY, TYPE F1 (APPROX. WEIGHT 1500 LBS.)
128	TYPE 1 ARRAY ADD ALTERNATE (FLOOR COVERAGE SPEAKER)

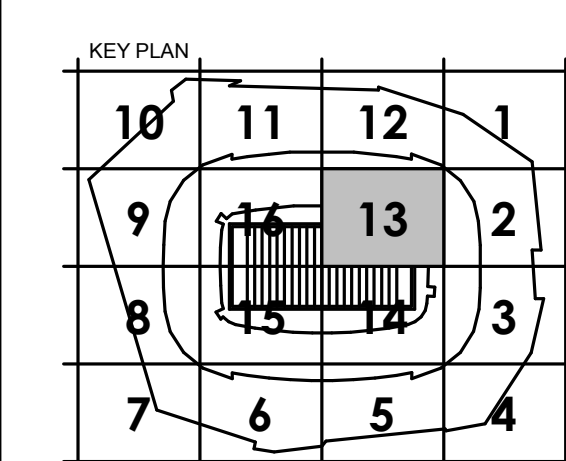
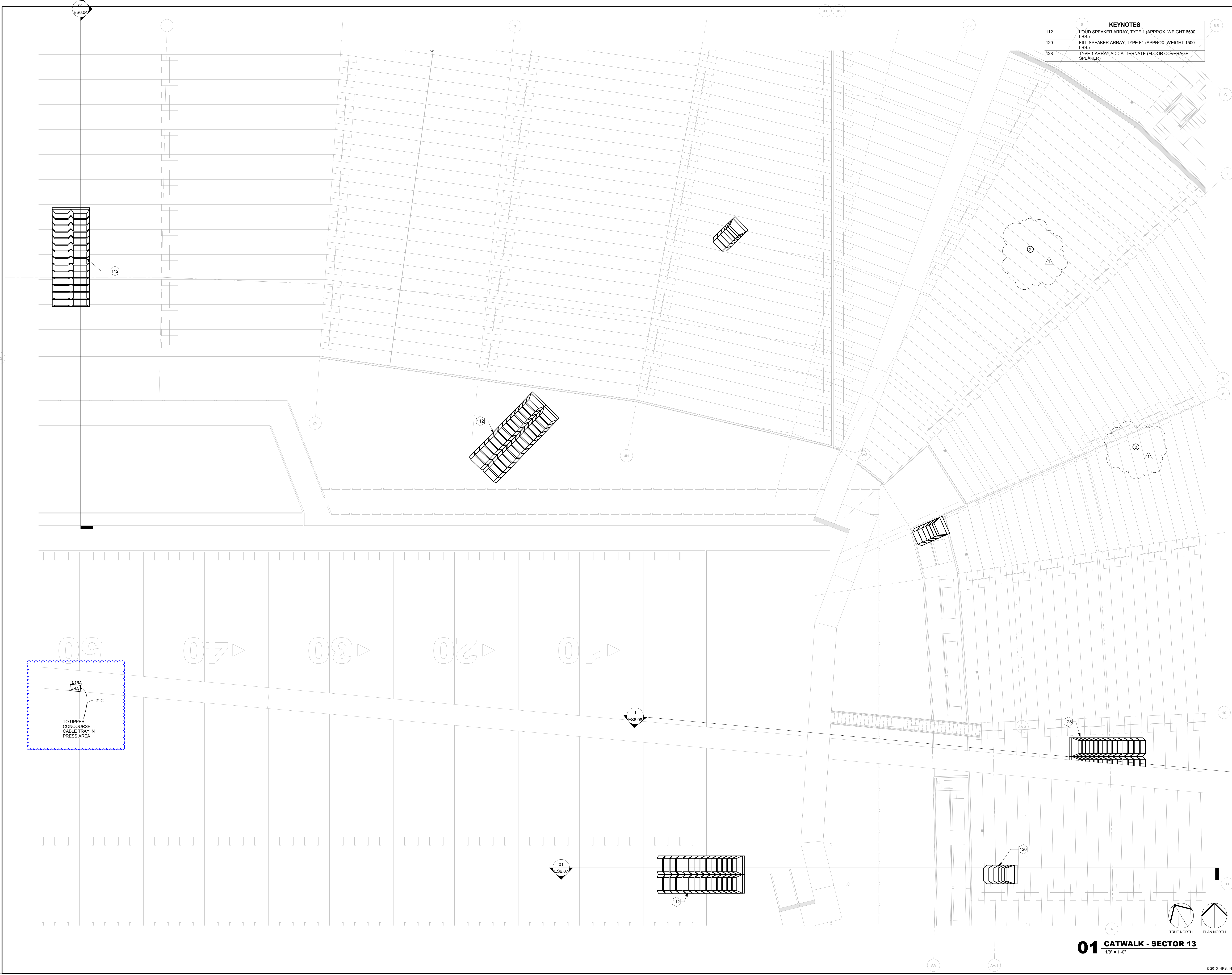

REVISION NO.	DESCRIPTION	DATE
1	CCD-088	2014-06-27

HKS PROJECT NUMBER
16246.000

DATE
MAY 2, 2014

ISSUE
CCD-060

SHEET TITLE
CATWALK LEVEL - SECTOR 13

SHEET NO.
ES2.1013