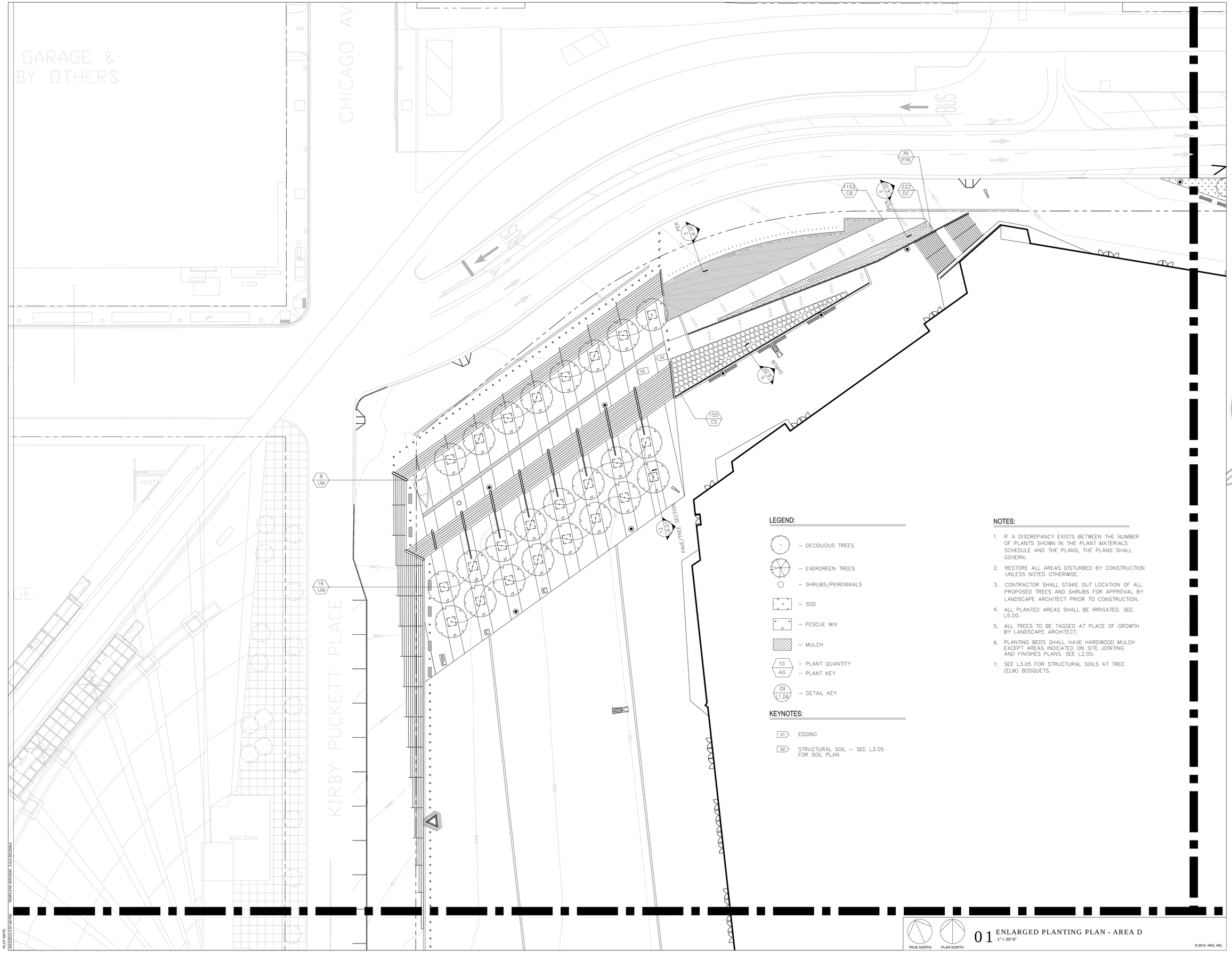

LEGEND:

- DECIDUOUS TREES
- EVERGREEN TREES
- SHRUBS/PERENNIALS
- SOD
- FESCUE MIX
- MULCH
- 10 / AG – PLANT QUANTITY / PLANT KEY
- 09 / L1.04 – DETAIL KEY

KEYNOTES:

- 01 EDGING
- 02 STRUCTURAL SOIL – SEE L3.05 FOR SOIL PLAN

NOTES:

1. IF A DISCREPANCY EXISTS BETWEEN THE NUMBER OF PLANTS SHOWN IN THE PLANT MATERIALS SCHEDULE AND THE PLANS, THE PLANS SHALL GOVERN.
2. RESTORE ALL AREAS DISTURBED BY CONSTRUCTION UNLESS NOTED OTHERWISE.
3. CONTRACTOR SHALL STAKE OUT LOCATION OF ALL PROPOSED TREES AND SHRUBS FOR APPROVAL BY LANDSCAPE ARCHITECT PRIOR TO CONSTRUCTION.
4. ALL PLANTED AREAS SHALL BE IRRIGATED. SEE L5.00.
5. ALL TREES TO BE TAGGED AT PLACE OF GROWTH BY LANDSCAPE ARCHITECT.
6. PLANTING BEDS SHALL HAVE HARDWOOD MULCH EXCEPT AREAS INDICATED ON SITE JOINTING AND FINISHES PLANS. SEE L2.00.
7. SEE L3.05 FOR STRUCTURAL SOILS AT TREE (ELM) BOSQUETS.

TRUE NORTH PLAN NORTH

01 ENLARGED PLANTING PLAN - AREA D
1" = 20'-0"

© 2014 HKS, INC.

HKS

OWNER
MINNESOTA SPORTS FACILITIES AUTHORITY
900 SOUTH 5th STREET, MINNEAPOLIS, MN 55415

OWNER
MINNESOTA VIKINGS FOOTBALL, LLC
9500 VIKING DR., EDEN PRAIRIE, MN 55344

ARCHITECT / INTERIORS / BRANDING
HKS, INC.
350 N. ST. PAUL ST., SUITE 100, DALLAS, TX 75201

ASSOCIATE ARCHITECT - SKIN
STUDIO FIVE ARCHITECTS
322 FIRST AVE. N, SUITE 600, MINNEAPOLIS, MN 55401

ASSOCIATE ARCHITECT - INTERIORS
STUDIO HIVE
901 NORTH 3rd ST., SUITE 228, MINNEAPOLIS, MN 55401

MEP / TECHNOLOGY/ LIGHTING
M-E ENGINEERS, INC.
10055 WEST 43rd AVE., WHEAT RIDGE, CO 80033

STRUCTURAL ENGINEER
THORNTON TOMASETTI
12750 MERIT DR., SUITE 750, LB-7, DALLAS, TX 75251

CIVIL ENGINEER
EVS, INC.
10250 VALLEY VIEW, SUITE 123, EDEN PRAIRIE, MN 55344

LANDSCAPE ARCHITECT
OSLUND AND ASSOCIATES
115 WASHINGTON AVE. N., MINNEAPOLIS, MN 55401

AUDIO VISUAL CONSULTANTS
ACOUSTIC DIMENSIONS
15508 WRIGHT BROTHERS DR., ADDISON, TX 75001

WJHW
4801 SPRING VALLEY RD., DALLAS, TX 75244

CODE / FIRE PROTECTION
FSC, INC.
9225 INDIAN CREEK, SUITE 300, OVERLAND PK, KS 66210

FOOD SERVICE
RICCA NEWMARK
5325 SOUTH VALENTIA, GREENWOOD VLG, CO 80111

WAYFINDING
SELBERT PERKINS DESIGN
432 CULVER BLVD., PLAYA DEL REY, CA 90293

VERTICAL TRANSPORTATION
ELEVATOR ADVISORY GROUP
14530 PENNOCK AVE., SAINT PAUL, MN 55124

ADA CONSULTANT
ED ROETHER CONSULTING, LLC.
25950 MISSION BELLEVIEW, LOUISBURG, KS 66053

WIND / SNOW CONSULTANT
ROWAN, WILLIAMS, DAVIES, AND IRWIN, INC
650 WOODLAWN RD. W., GUELPH, ON CANADA N1K 1B8

BUILDING ENVELOPE CONSULTANT
THORNTON TOMASETTI - BUILDING SKIN PRACTICE
330 N. WABASH AVE., SUITE 1500, CHICAGO, IL 60611

FACADE ACCESS CONSULTANT
LERCH BATES, INC.
8089 LINCOLN ST., SUITE 105, LITTLETON, CO 80122

Minnesota MULTI PURPOSE STADIUM

I hereby certify that this plan, specification or report was prepared by me our under my direct supervision and that I am a duly Licensed Landscape Architect under the laws of the state of Minnesota.

Architect: Tadd B. Kreun
Arch. Reg. No.: 24862
Date: 05/02/14
Signature:

KEY PLAN

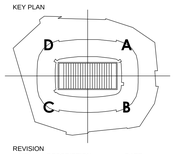

REVISION NO.	DESCRIPTION	DATE

HKS PROJECT NUMBER
16246.000

DATE
MAY 02, 2014

ISSUE
CCD-060

SHEET TITLE
ENLARGED PLANTING PLAN - AREA D

SHEET NO.
L3.04

PLOT DATE: 8/12/2013 2:57:48 PM
TEMPLATE VERSION: 2.6.0.20120914